

IQAC Meeting

Academic year - 2021-22

Date - 20-12-2021

- A meeting of the IQAC Committee was held on 20 December 2021 at 11:00 A.M. in the principal office to discuss about the submission.
- principal Dr. Hina M. Patel presented detailed profile of the IQAC AQR submission, where principal elaborated on the research strength of the college.
- principal Dr. Hina M. Patel nominated the criterion to the faculty member also assist them about the information required for the fulfillment of the report.
- SSS and feedback form should be evaluate and be fulfilled.
- Enhancement for the work of Recycle, Reuse.
- Work of Scholarship and free ship allotted to prof. D. K. Chaudhary and Dr. Mahendra Jadhav.
- Anti ragging and Alumni association should be updated and upgraded by Lt. Swati Nigam.
- All the data, extension activities must be finished on 31 December 2021.
- emphasis should be on Research areas.

- All the pictures only be taken in five feet where Date, time and caption clearly mention on clearly visible by capturing.
- The AQAR of 2021 begin from 1-jun. 2021 to 31st December 2021, resolved to submit on or before 27 January 2022.
- All the committee member along with faculties were agreed and accepted the instructions provided by the principal Dr. Himan M. Patel.
- To collect feedback from various stakeholders.
- To analyzed the feedback of stakeholders and take necessary actions on the suggestions from the stakeholders.
- Analyzed of the feedback to be sent to the Registrar, Hemchandra Charya North Gujarat University, Patan.

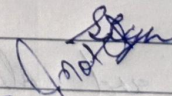
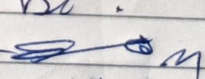
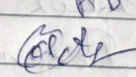
Sr.	Name	Sign
1.	Dr. Himan M. Patel -	
2.	Dr. S.C. Sharma -	S.C. Sharma
3.	Dr. V.S. Thakkar -	VST
4.	Prof. D.K. Chaudhari -	
5.	Dr. R.M. Chaudhari -	Dr.
6.	C.J. Parmar -	
7.	Dr. Ajay S. Joshi -	Dr.

Action taken

- principal ma'am allotted citation to the faculty members for the fulfillment.
- SSR and feedback forms evaluated and fulfilled.
- work of Scholarship and free Scholarship is done by prof. D.K. Chaudhary and Dr. Mahendra Yadav.
- Anti ragging and Alumni association work upgraded by Lt. Suniti Nigam.
- geo-tech app already used in different activities.
- AQAR of 2021, data work is done and submitted.
- Feedback forms are collected analysed and sent it to Hemchandra Gya Vastu Gujarat University, Patan.



NAAC ACCREDITED
"B" GRADE (2.48 CGPA)

Prin. Dr.Hina M. Patel
(M) 9925032421
Tel. (O) (02764) 242072
Fax. 02764-242072

Maniben M.P. Shah Mahila Arts College, Kadi

Kalol Road, Nr. Petrol Pump, Highway, KADI-384 440 (North Gujarat) India

(Managed by M.P.Shah Education Society,Kadi)

Website : www.mahilaartskadi.org

Email : prinhmpatel@gmail.com

Ref. No. 37/A/21-22

Date : 26/4/2022

To,
The Registrar
Hemchandracharya North Gujarat University
Patan, Gujarat

Subject: To send Feedback Analysis Reports and Action Taken Reports For the Academic
Year-2021-22

Dear Sir/Madam,

With reference to above subject, IQAC of Maniben M. P. Shah Mahila Arts College, Kadi has diligently collected feedback from various stakeholders like students, alumnus, employers, teachers. These feedbacks are invaluable for assessing the current state of affairs and identifying areas for improvement. We believe that constructive feedback from stakeholders is essential for maintaining and enhancing the quality of education and overall institutional performance.

The feedback analysis reports, along with the corresponding action taken reports, play a crucial role in demonstrating our commitment to continuous improvement and transparency. It is imperative for us to understand the suggestions and concerns raised by our stakeholders and to take appropriate actions to address them effectively.

Therefore, we kindly request that the Registrar's office provides us with the feedback analysis reports and action taken reports compiled by the IQAC. These reports will not only help us in gauging the effectiveness of our existing processes but also aid in devising strategies for further enhancement.

We assure you that the insights gained from these reports will be utilized to implement targeted interventions and initiatives aimed at improving various aspects of our institution. We are eager to collaborate with the university administration in fostering a culture of quality assurance and continuous improvement.

We sincerely appreciate your attention to this matter and anticipate a favorable response.

Thank you for your cooperation and support.

Yours faithfully,

Principal

Maniben M. P. Shah Mahila Arts College
Kadi - (N.G.) - 382 715.



Enclosure:

- Analysis Report of Employer Feedback
- Alumni Feedback Survey Report
- Report of Teacher's Performance Evaluation By B.A.Students
- Report of Teacher's Performance Evaluation By M.A.Students
- Overall Evaluation Report. - B.A. Students
- Overall Evaluation Report. - M.A. Students
- Feedback and Action Taken Report.

M. M. Shah
Principal

Smt. M. M. Shah Mahila Arts College
Kadi (N. G.) 382715

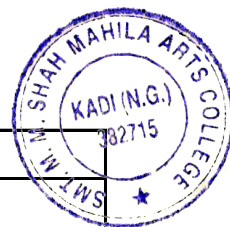

Smt. M. M. Shah Mahil Arts College, Kadi

Alumni Feedback Survey Report 2021-22

Sr. No.	Question of Feedback	Grade A	Grade B	Grade C	Grade D
1	Do You Feel Proud to be Associated with the College as alumni?	78%	20%	0%	0%
2	Development Activities organized by the college for students overall Development?	80%	20%	0%	0%
3	Student willing to contribute to the Development of the College?	82%	0%	18%	0%
4	Students Properly handled the Grievances	88%	12%	0%	0%
	(a) As a student (b) As alumni	100%	0%	0%	0%
5	Adequacy Rate during your tenure as a student at college	86%	14%	0%	0%
	Laboratories & Equipment	80%	20%	10%	0%
	Library Computer Facility	76%	24%	0%	0%
	II. About Department and College	YES		NO	
6	Student obtained technical knowledge	92%		8%	
7	Is the education imparted useful & relevant in your present job?	76%		24%	
8	were the hod's Faculties Co-operative?	80%		20%	
	III. About Placement Training cell	YES		NO	
9	Has the placement Training cell Provided ample on campus placement opportunities?	78%		22%	
10	Has the placement Training cell Provided ample off campus placement opportunities?	76%		24%	
11	Have you availed career counselling guidance for higher studies from placement Training cell?	72%		28%	
12	If you are invited to deliver a Guest lecture/Special talk/Motivational Session for your Juniors will you be interested?	84%		16%	
13	Do you participate in any Alumni Association?	86%		14%	
14	Do you participate in any Alumni meet as of now?	100%		0%	

Alumni Feedback Survey Report 2021-22

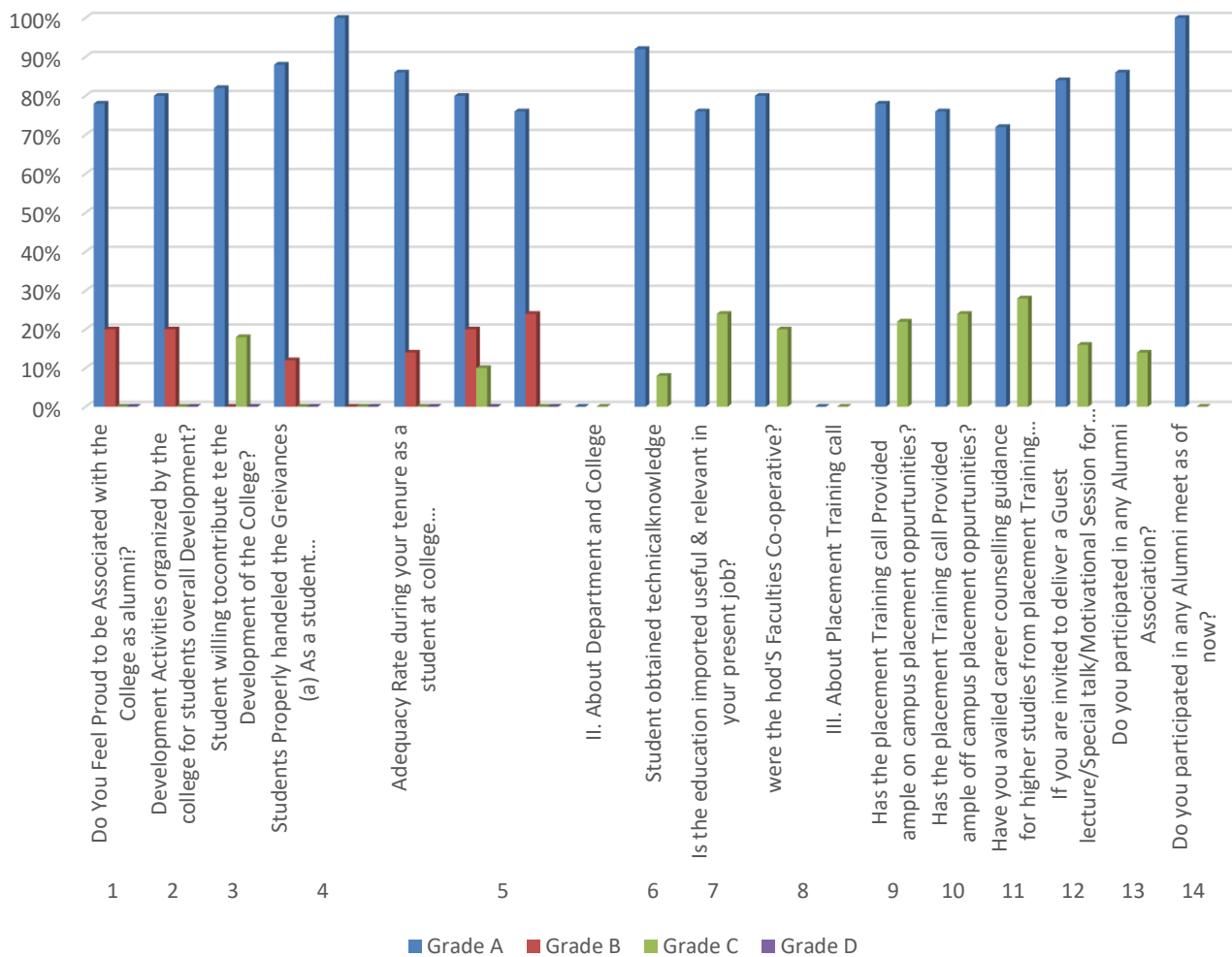

M. M. Shah
Principal

Smt. M. M. Shah Mahila Arts College
Kadi (N. G.) 382715

SMT. M. M. SHAH MAHILA ARTS COLLEGE, KADI
ANALYSIS OF EMPLOYER FEEDBACK-2021-22

TOTAL NUMBER OF STUDENTS=30

Sr. No.	Statements	Very happy	Happy	satisfied	Not satisfied	Far from satisfied
1	Ability to contribute the goal of the organization	87%	13%	0%	0%	0%
2	Planning and Organization skill	57%	40%	3%	0%	0%
3	Communication skill and soft Skills	77%	17%	6%	0%	0%
4	Obedience and relationship with seniors	77%	17%	6%	0%	0%
5	Leadership, Team spirit and Initiative	87%	7%	3%	3%	0%
6	Relationship with peers /subordinates	90%	10%	0%	0%	0%
7	Willingness to learn new techniques, adopt new ideas	90%	10%	0%	0%	0%
8	Ability to use workplace equipment	90%	10%	0%	0%	0%
9	Ability to solve workplace problems	74%	26%	0%	0%	0%
10	Innovative, creativity	74%	23%	3%	0%	0%
11	Involvement in Social activities	87%	13%	0%	0%	0%
12	Simplicity and since of belonging	77%	17%	6%	0%	0%
13	Respect for values in life	77%	23%	0%	0%	0%

ANALYSIS OF EMPLOYER FEEDBACK-2021-22

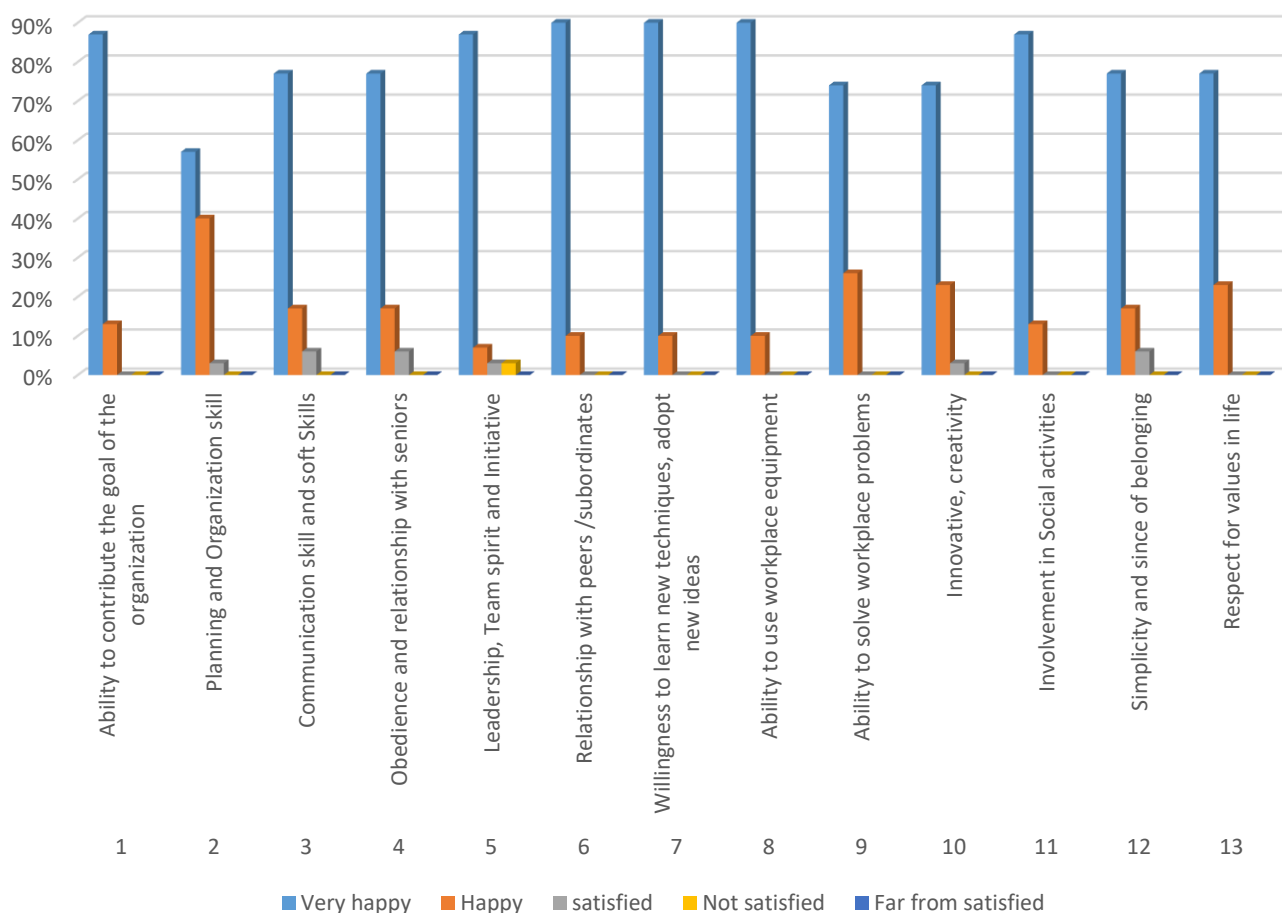

Principal
Smt. M. M. Shah Mahila Arts College
Kadi (N. G.) 382715

SMT. M. M. SHAH MAHILA ARTS COLLEGE, KADI
BA Student's Overall Evaluation The Programme And Teaching - 2021-22

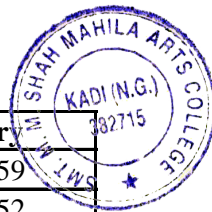

Sr. No.	Economics	Gujarati	Psychology	Sanskrit	English	Sociology	History
1	62	63	50	58	55	58	59
2	75	63	56	0	56	0	52
3	65	54	41	0	64	0	67
4	75	56	72	0	65	0	0
5	53	65	40	0	58	0	0
6	75	75	55	0	47	0	0
7	68	26	71	0	53	0	0
8	68	72	58	0	57	0	0
9	51	72	42	0	48	0	0
10	70	75	33	0	54	0	0
11	56	35	75	0	57	0	0
12	66	29	69	0	62	0	0
13	67	73	75	0	53	0	0
14	69	75	45	0	66	0	0
15	45	50	44	0	57	0	0
16	65	50	39	0	0	0	0
17	72	47	56	0	0	0	0
18	63	75	67	0	0	0	0
19	60	0	68	0	0	0	0
20	75	0	75	0	0	0	0
21	75	0	50	0	0	0	0
22	70	0	60	0	0	0	0
23	60	0	68	0	0	0	0
24	75	0	67	0	0	0	0
25	75	0	64	0	0	0	0
26	74	0	46	0	0	0	0
27	75	0	44	0	0	0	0
28	75	0	71	0	0	0	0
29	0	0	47	0	0	0	0
30	0	0	42	0	0	0	0
31	0	0	59	0	0	0	0
32	0	0	75	0	0	0	0
33	0	0	68	0	0	0	0
34	0	0	72	0	0	0	0
35	0	0	39	0	0	0	0
36	0	0	42	0	0	0	0
37	0	0	52	0	0	0	0
38	0	0	65	0	0	0	0
39	0	0	65	0	0	0	0
40	0	0	75	0	0	0	0
41	0	0	60	0	0	0	0
42	0	0	71	0	0	0	0
43	0	0	45	0	0	0	0
44	0	0	71	0	0	0	0
45	0	0	45	0	0	0	0
46	0	0	45	0	0	0	0
47	0	0	45	0	0	0	0
	1879	1055	2684	58	852	58	178
	89.47	78.14	76.14	77	75.7	77	79
	Very Good	Very Good	Very Good	Very Good	Very Good	Very Good	Very Good

Interpretation: 0 to 25=Poor, 26 to 50=Average, 51 to 75=Good, 76 to 100=Very Good

BA Student's Overall Evaluation The Programme And Teaching - 2021-22

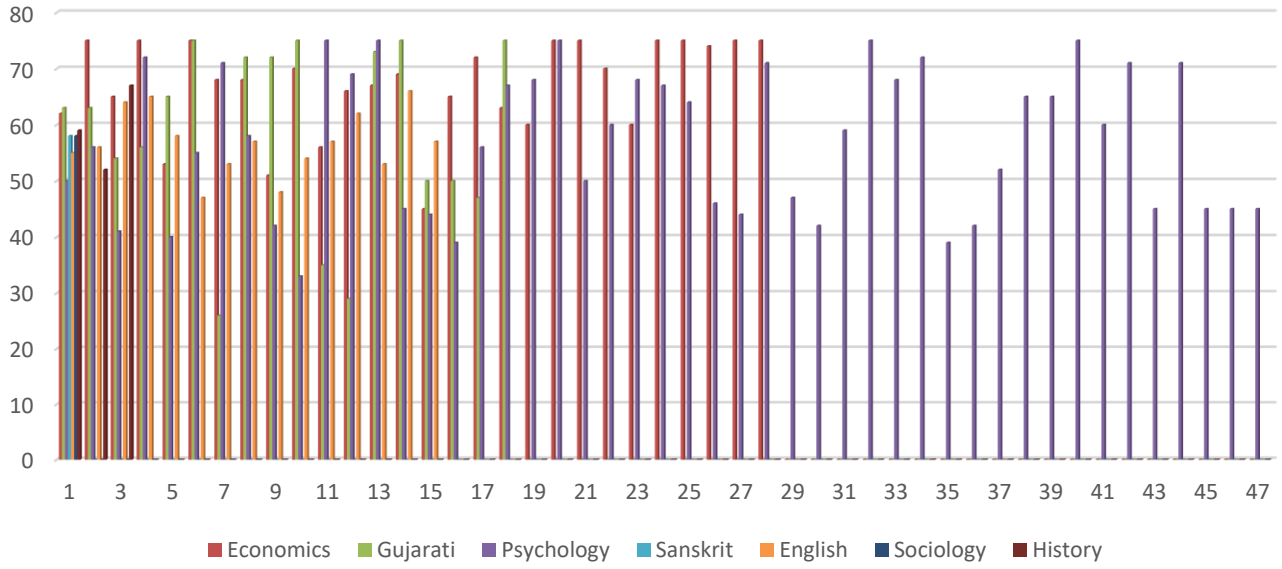

[Signature]
Principal
Smt. M. M. Shah Mahila Arts College
Kadi (N. G.) 382715

SMT. M. M. SHAH MAHILA ARTS COLLEGE, KADI
MA Student's Overall Evaluation The Programme And Teaching - 2021-22

Sr. No.	Economics	Gujarati	Psychology
1	75	73	54
2	66	75	54
3	69	61	65
4	75	68	75
5	75	59	70
6	75	72	71
7	70	70	72
8	75	0	69
9	75	0	0
10	75	0	0
11	75	0	0
12	75	0	0
13	75	0	0
14	61	0	0
15	69	0	0
16	53	0	0
17	63	0	0
18	70	0	0
19	69	0	0
20	68	0	0
21	75	0	0
22	54	0	0
23	73	0	0
24	75	0	0
25	75	0	0
	1760	478	530
	93.86	91.00	88.33
	Very Good	Very Good	Very Good

Interpretation: 0 to 25=Poor, 26 to 50=Average, 51 to 75=Good, 76 to 100=Very Good

MA Student's Overall Evaluation The Programme And Teaching - 2021-22

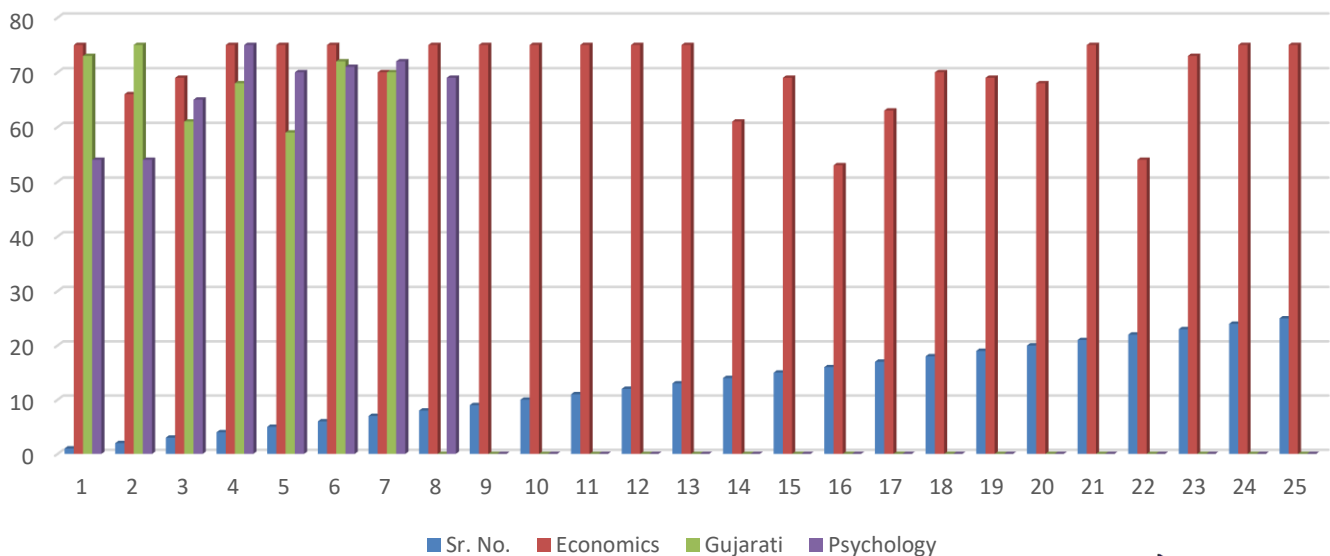

M. M. Shah
Principal

Smt. M. M. Shah Mahila Arts College
Kadi (N. G.) 382715



SMT. M. M. SHAH MAHILA ARTS COLLEGE, KADI
Results on Teacher's Performance Evaluation by BA Students-2021-22

Sr. No.	Name of Faculty	Subject	Evaluated No. of Students	Total Score	Percentage	Evaluated Outcome	Grade
1	Prin. Dr. Hinaben M. Patel	Economics	28	1169	83.50	Very Good	A
2	Dr. Sangitaben C. Acharya	Economics	28	1265	90.36	Very Good	A
3	Ms. Bharatiben R. Prajapati	Economics	28	1352	96.57	Very Good	A
4	Mr. Harsukhbhai H. Parmar	Gujarati	18	781	86.78	Very Good	A
5	Dr. Varshaben C. Brahmabhatt	Gujarati	18	776	86.22	Very Good	A
6	Mr. Dharmendrabhai K. Chaudhari	Psychology	47	1968	83.74	Very Good	A
7	Dr. Mahendrabhai S. Jadav	Psychology	47	1783	75.87	Very Good	A
8	Dr. Mansukhbhai P. Patoliya	Sanskrit	1	40	80.00	Very Good	A
9	Mr. Jitrendrabhai Vihol	Histroy	3	132	88.00	Very Good	A
10	Ms. Sushilaben K. Goswami	Sociology	1	44	88.00	Very Good	A
11	Lt. Swatiben Nigam	English	15	570	76.00	Very Good	A
12	Mr. Milanbhai Kadikar	English	15	577	76.93	Very Good	A

Interpretation of Average Score	
0 to 25	Poor
26 to 50	Average
51 to 75	Good
76 to 100	Very Good

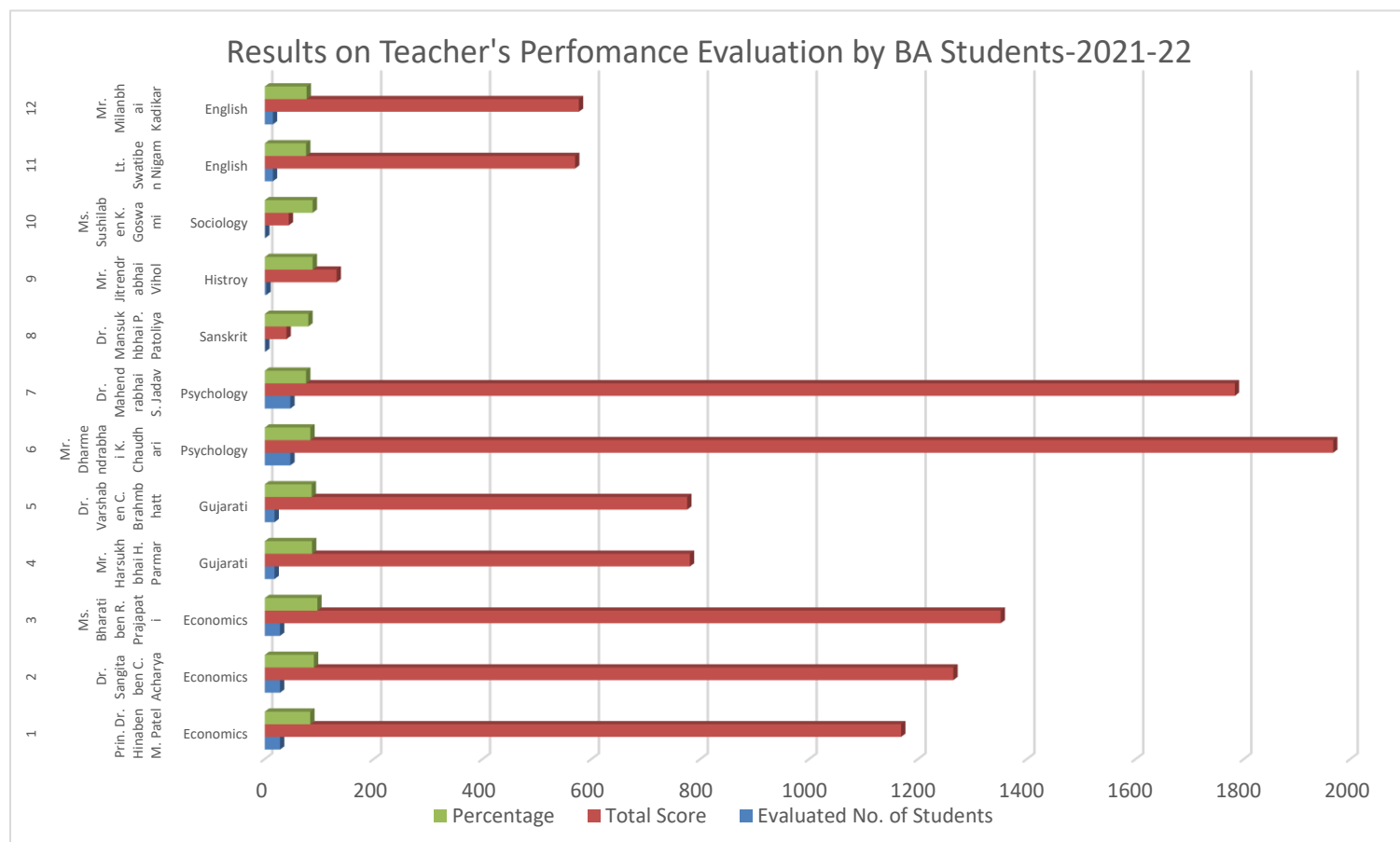

SMT. M. M. SHAH MAHILA ARTS COLLEGE, KADI
Results on Teacher's Performance Evaluation by MA Students-2021-22

Sr. No.	Name of Faculty	Subject	Evaluated No. of Students	Total Score	Percentage	Evaluated Outcome	Grade
1	Prin. Dr. Hinaben M. Patel	Economics	25	1188	95.04	Very Good	A
2	Dr. Sangitaben C. Acharya	Economics	25	1211	96.88	Very Good	A
3	Ms. Bharatiben R. Prajapati	Economics	25	1166	93.28	Very Good	A
4	Ms. Jalpa Prajapati	Economics	25	990	79.20	Very Good	A
5	Mr. Harsukhbhai H. Parmar	Gujarati	7	302	86.29	Very Good	A
6	Dr. Varshaben C. Brahmabhatt	Gujarati	7	338	96.57	Very Good	A
7	Mr. Dharmendrabhai K. Chaudhari	Psychology	8	366	91.50	Very Good	A
8	Dr. Mahendrabhai S. Jadav	Psychology	8	313	78.25	Very Good	A

Interpretation of Average Score	
0 to 25	Poor
26 to 50	Average
51 to 75	Good
76 to 100	Very Good

Results on Teacher's Performance Evaluation by MA Students-2021-22

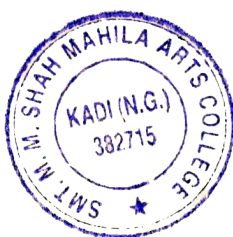
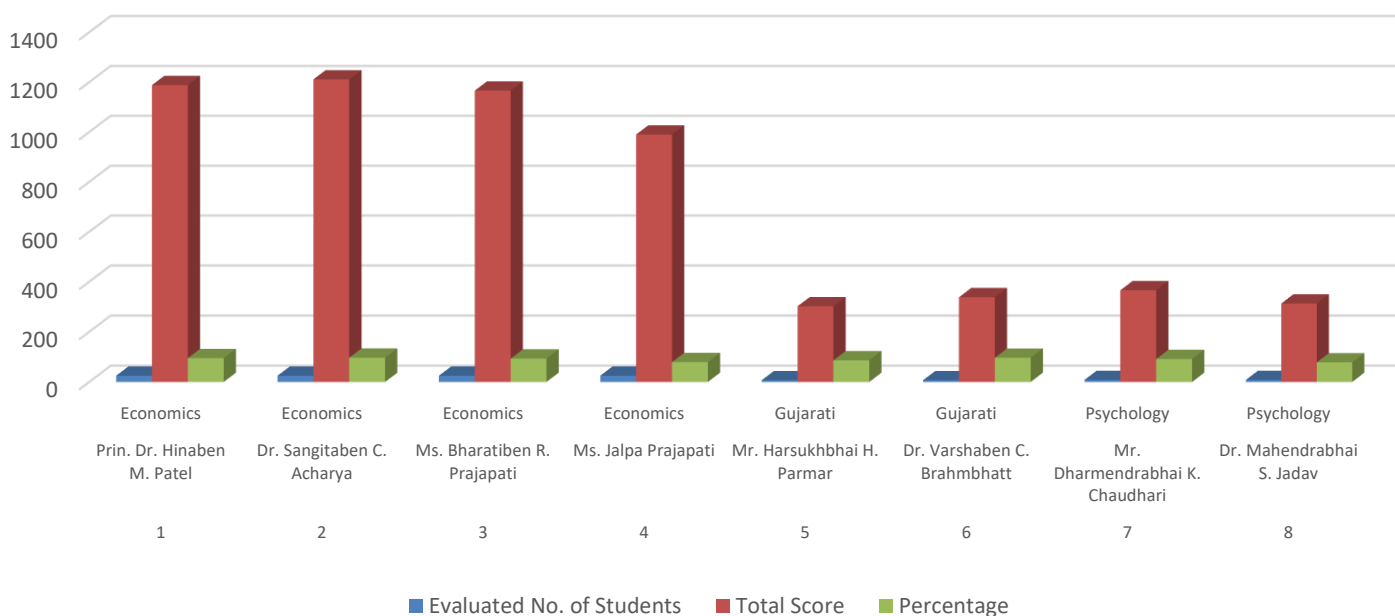

Principal
Smt. M. M. Shah Mahila Arts College
Kadi (N. G.) 382715



Feedback and action taken report (A.Y.-2021-22)

Introduction

Feedback is an essential element of the learning process. The college collects the feedback on various curriculum aspects and courses from different stakeholders such as the students, alumni, Teachers' and Employers. The feedback collected from the individuals has been analyzed and taken to the consideration for the development of curriculum, teaching learning process and academic environment.

Students' Feedback

The Students' Feedback on curriculum and teaching learning process at Smt. M. M. Shah Mahila Arts College, Kadi campus is designed to get formative feedback from students that can be used towards the improvements in the quality of course delivery as well as student learning experiences. Majority of the student population agreed that the syllabus is very much challenging and the teaching methodologies adopted in the classroom are praiseworthy. Majority of the students strongly agreed that the syllabus is covered by the teachers on time.

Feedback analysis report

- The analysis of the students' feedback clearly depicts that they are well satisfied with the curriculum delivery and revision.
- The students highly appreciated the academic and infrastructural facilities.
- It is observed from the students' feedback that few of them expressed the need of more ICT facilities.

Action Taken

- More smart and experiential leaning and approach to competitive exams.
- More competitive exams guidance and career guidance lectures were conducted and a lot of reading material on these areas is included in library.
- Students are made aware of these facilities during Orientation Programs in the beginning.
- Teachers are asked to undertake more experiential teaching learning process.
- Teachers are also using PowerPoint presentations for enhancing teaching learning experience.
- Slow learners and advanced learners are given more attention according to their needs.
- Extension activities for social and environment sensitization are conducted.
- Placement and guidance cell has been strengthened.



Teachers' Feedback

Feedback on various aspects of curriculum is sought from all the faculty members of the college campus. The aspects such as provision of adequate time and resources for delivery of syllabus, coverage of both theoretical and practical components in the syllabus, the coherence of the syllabus with program outcomes, focus on necessary technical and teaching skills, ensuring components that inculcate ethical values, focus on flexible curriculum based on current trends, updated elective courses etc. The teachers play a pivotal role in delivery and implementing the curriculum, the inputs received from their feedback was taken into consideration for further necessary action wherever applicable.

Feedback analysis report

- The analysis of the teachers' feedback reflects the adequacy and availability of teaching-learning facilities.
- The feedback from the teachers revealed the validity and adequacy of the syllabus.
- It is quite helpful in reframing the course content according to the societal needs.

Suggestions from students

- Few students felt that the syllabus should have more approach to competitive exams.
- Few students suggested that curriculum should have still more practical approach especially in Economics.
- Few students suggested that there should be smart learning environment.

Teacher's Action Taken

- All facilities of teaching learning are provided.
- The entire course is completed by the faculty.
- Different types of courses related to skill enhancement have been conducted.

Alumni Feedback

Maniben M. P. Shah Mahila Arts College, Kadi has registered their Alumni Association in Sarvajanik Trust, Mehsana 2020-21.

As part of this, two meetings of the allumnis' are held during the academic year. during the meeting coordinator had discussed about their careers, social activities etc. and help in the admission process of the college. In the meeting opinions are taken for the development of the Institution. The college also receives financial support from them.

Action taken report on Alumni Feedback:

The recommendation and suggestions on the feedback collected from alumni were presented to the IQAC coordinator.

- Introduced add- on course for their professional.
- Professional from the field were brought to the campus for wide exposure.
- Career guidance sessions were held for the final year UG students.
- Introduced english proficiency certificate course for all students.

Employers Feedback

Smt. M. M. Shah Mahila Arts College, Kadi opinions are taken from the institution that employ the students of our college. In which an opinion is taken that some are satisfied with the work of the students of our college.

Action taken on employer

Feedback collected the following actions were taken.

- Introduced add-on course for students to equip them for their professional.
- Career guidance sessions were held for the final year UG students.
- Widened the scope of placement cell. Asking students to submit the official registration from.

Principal
Smt. M.M. Shah Mahila Arts College
Kadi- (N.G.) -382715