



# Maniben M. P. Shah Mahila Arts College, Kadi

Kalol Road, Nr. Petrol Pump, Highway, Kadi- 384440 (North Gujarat), India

(Managed by: M. P. Shah Education Society, Kadi)

Website: [www.mahilaartskadi.org](http://www.mahilaartskadi.org)

Email: [prinhhmpatel@gmail.com](mailto:prinhhmpatel@gmail.com)

## 7.1.2 Links for Videos of the Facilities

### Link for Disabled Friendly Washroom:

<https://www.facebook.com/share/r/1WknSxPPcY/?mibextid=oKfgLb>

### Link for Girl's Room:

<https://www.facebook.com/share/v/12AU1mJZs2P/>

### Link for Green Campus:

<https://www.facebook.com/share/v/1263r6rdz1P/>  
<https://www.facebook.com/share/v/19ZXLzguDc/>

### Motion Lights Installed on Lobby:

<https://www.facebook.com/share/v/1DxBD7397E/>

### Ramp and Wheel Chair facility for Physical Challenged Students

<https://www.facebook.com/share/v/19NLgfag3f/>

### Girls Room with Changing Cabin, Small Bed, Mirror, Sanitary Napkin Vending Machine, Incinerator (Sanitary Napkin Destroyer), Disabled Friendly Washroom

<https://www.facebook.com/share/v/17oUzpfhK4/>

### Water Harvesting System- Water Tank

<https://www.facebook.com/share/v/185cmnp6Lz/>



*Maniben M. P. Shah*  
Principal

Maniben M. P. Shah Mahila Arts College  
Kadi - (N.G.) - 382 715

# Photographs

# Alternative Source of Energy



Solar Panels



LED Lights

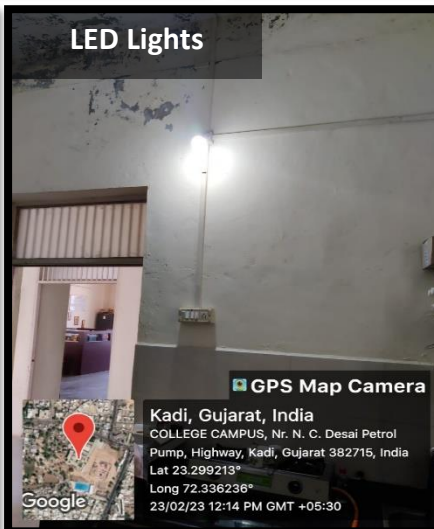
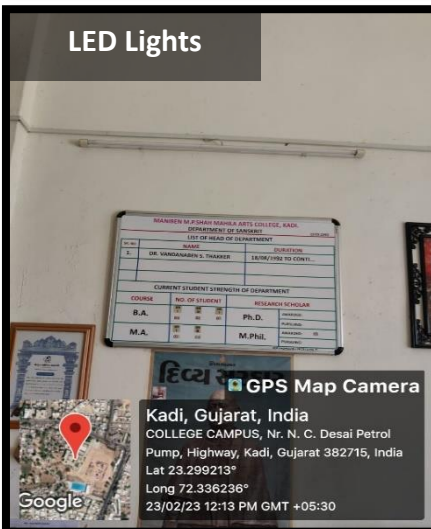



# Management of Degradable and Non-Degradable Waste

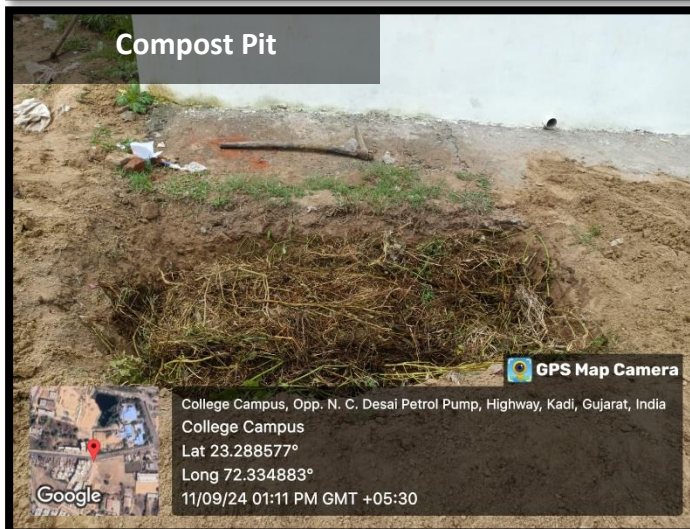



# Water Conservation

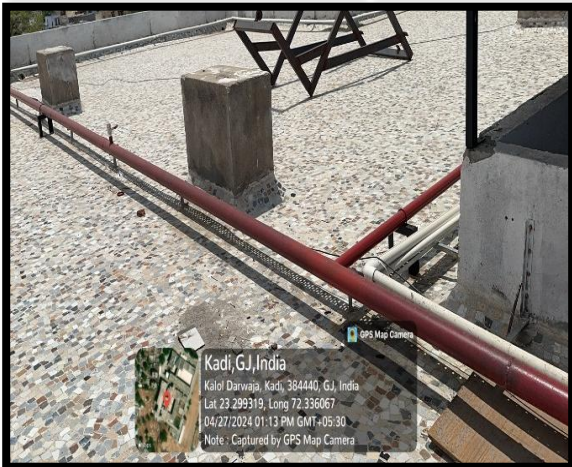
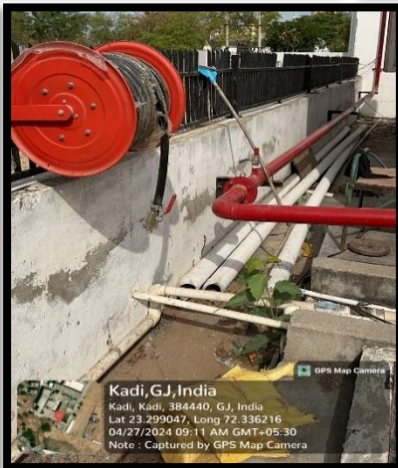
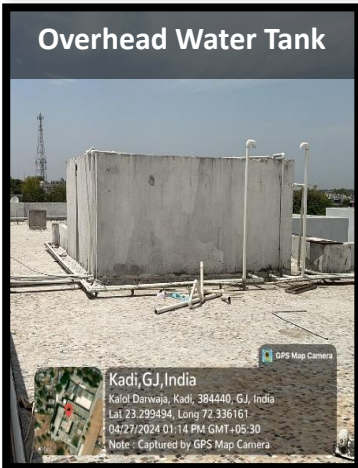
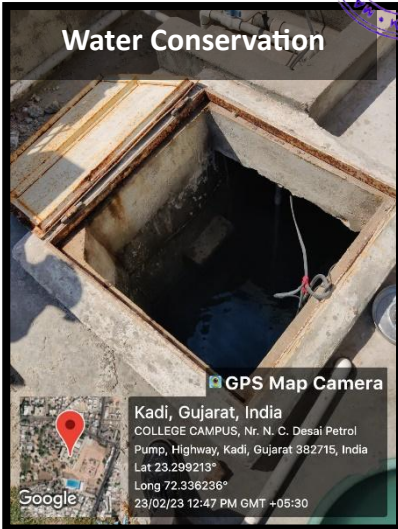
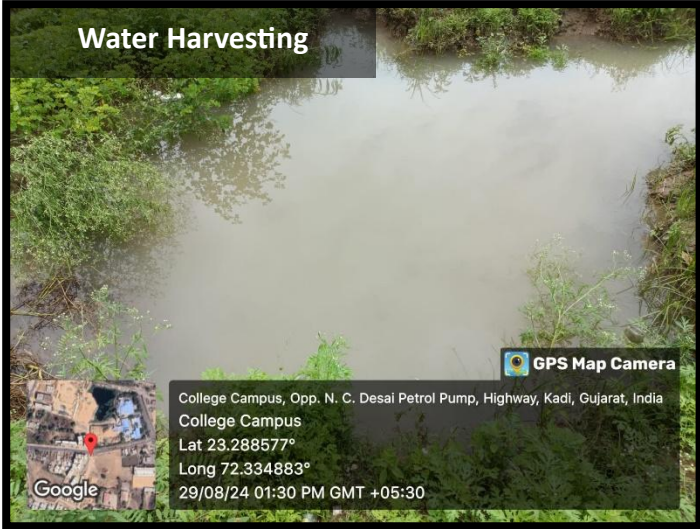



# Green Campus Initiatives





# Green Campus Initiatives

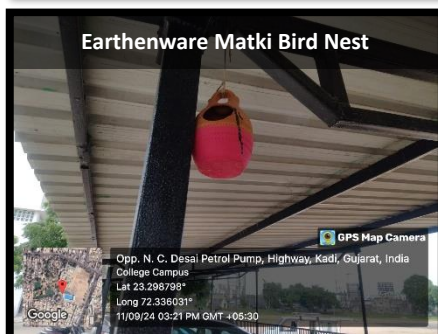



# Green Campus Initiatives



Save Energy Sticker in Classrooms



Save Energy Sticker in Classrooms



Save Water Sticker in Water Room



Save Water Sticker in Water Room



# Green Campus Initiatives



No Parking and Ban on Plastic Sign at College Campus



No Parking Sign at College Campus

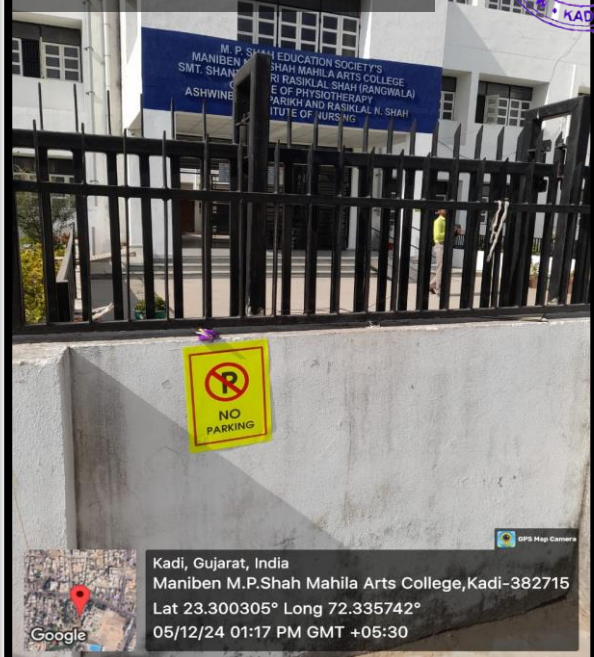

Green College Campus



Green College Campus





# Green Campus Initiatives



Poster Making on Save Environment

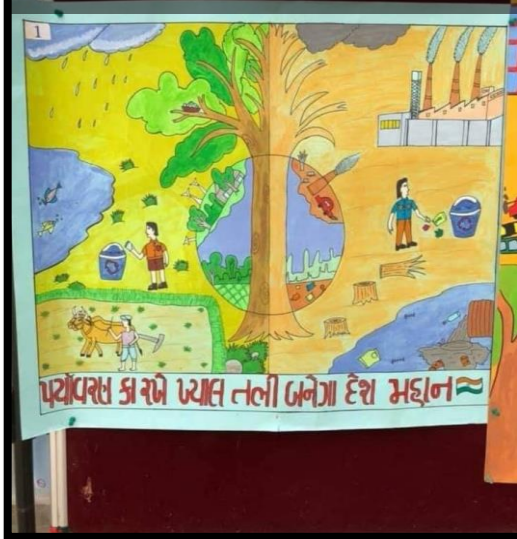

Poster Making on Save Environment

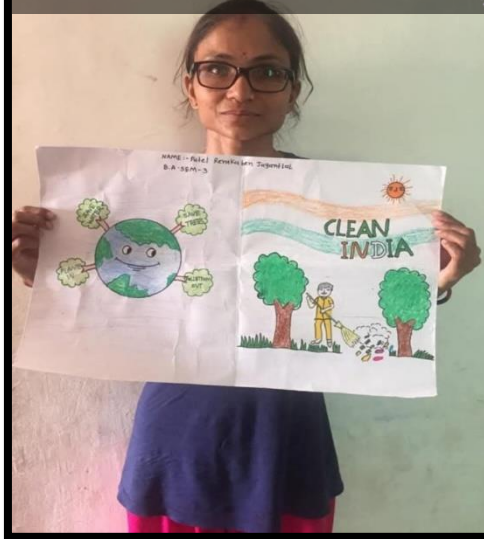

Poster Making on Save Environment



Poster Making on Save Environment



Poster Making on Save Environment

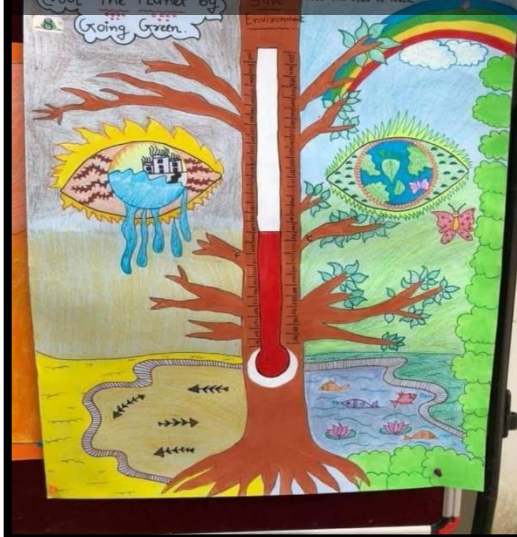

Poster Making on Save Environment

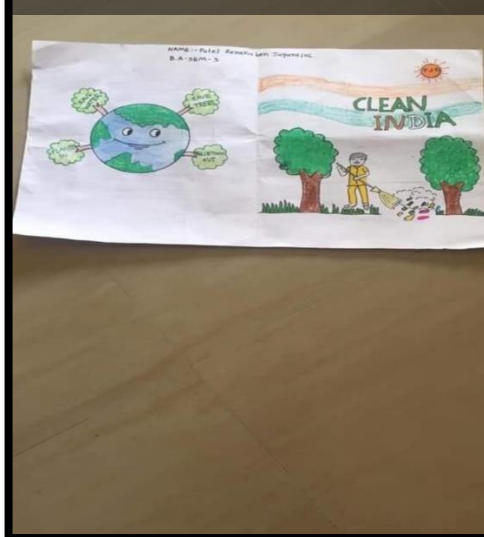



# Disabled Friendly, Barrier Free Environment

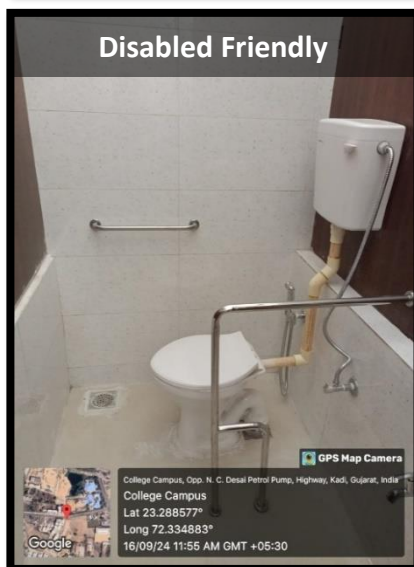
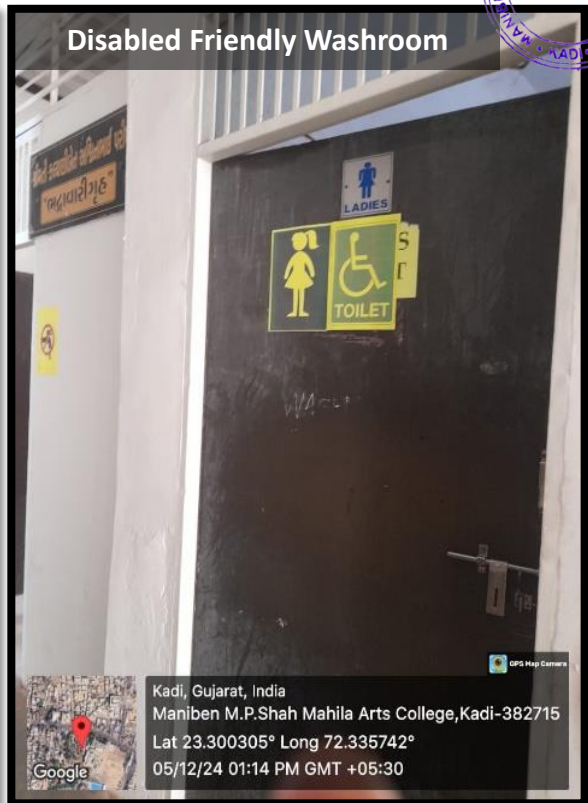
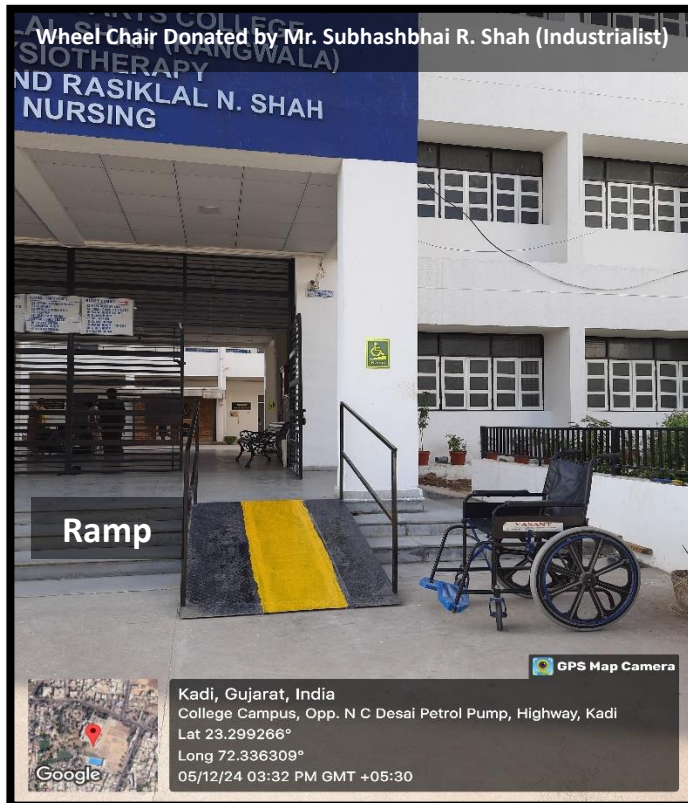

# Disabled Friendly, Barrier Free Environment

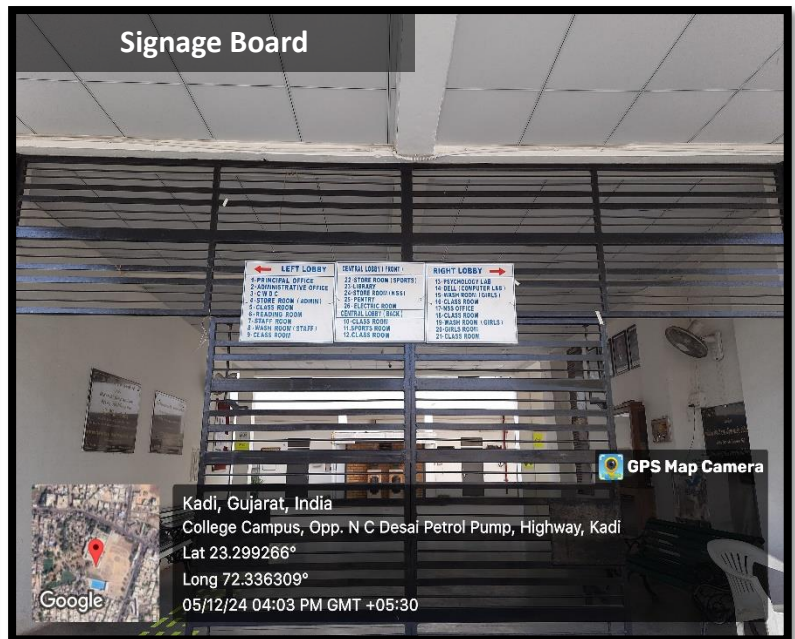

*Maniben M. P. Shah*  
Principal  
Maniben M. P. Shah Mahila Arts College  
Kadi - (N.G.) - 382 715

# Bills



**Tax Invoice**

(ORIGINAL FOR REPLY)  
Listed on **NSE**  
ISO 14000 Certified

GST No. : <b>24AAACZ1284C1ZN</b>		State : <b>Gujarat</b>		Email : <b>sales@zodiacenergy.com</b>	
Consignee (Ship to) <b>M/S MANIBEN MP SHAH MAHILA ART COLLEGE</b> COLLEGE CAMPUS HIGHWAY, OPP PETROL PUMP Kadi State Name : Gujarat, Code : 24		Invoice No. <b>GST-419/22-23</b>		Dated <b>8-Jun-22</b>	
Buyer (Bill to) <b>M/S MANIBEN MP SHAH MAHILA ART COLLEGE</b> COLLEGE CAMPUS HIGHWAY, OPP PETROL PUMP Kadi State Name : Gujarat, Code : 24		Delivery Note		Mode/Terms of Payment	
		Reference No. & Date. <b>GST-419/22-23 dt. 8-Jun-22</b>		Other References	
		Buyer's Order No.		Dated	
		Dispatch Doc No.		Delivery Note Date	
		Dispatched through		Destination <b>KADI</b>	
		Terms of Delivery			



Sl No.	Description of Goods and Services	Quantity	per	Rate	Disc. %	Amount
1	<b>15 KW ROOFTOP SOLAR POWER PLANT</b> 15 KW ROOFTOP SOLAR POWER PLANT	1.000	NOS	4,20,000.00		4,20,000.00
2	<b>INSTALLATION CHARGES OF 15KWP SOLAR POWER PLANT</b> INSTALLATION CHARGES OF 15KWP SOLAR POWER PLANT OUR JOB NO. SPV-9310	1.000	NOS	1,80,000.00		1,80,000.00
						6,00,000.00
						<b>SGST OUTPUT</b> <b>CGST OUTPUT</b>
						41,400.00 41,400.00
Total		2.000				RS 6,82,800.00

*(4306 KWSB)  
Ch.no. 369 - 75340/-  
(187 Loun Ac)  
Ch.no. 6  
6,40,513/-*

Amount Chargeable (in words) **E. & O.E**

**Rupees Six Lakh Eighty Two Thousand Eight Hundred Only**

HSN/SAC	Taxable Value	Central Tax Rate	Central Tax Amount	State Tax Rate	State Tax Amount	Total Tax Amount
85023990	4,20,000.00	6%	25,200.00	6%	25,200.00	50,400.00
995426	1,80,000.00	9%	16,200.00	9%	16,200.00	32,400.00
Total	6,00,000.00		41,400.00		41,400.00	82,800.00

Tax Amount (in words) : **Rupees Eighty Two Thousand Eight Hundred Only**

Company's Bank Details Bank Name : <b>AXIS BANK LTD-CC ACCOUNT</b> A/c No. : <b>918030026424355</b> Branch & IFS Code : <b>CBB AHMEDABAD &amp; UTIB0001530</b> Company's PAN : <b>AAACZ1284C</b>	for ZODIAC ENERGY LIMITED  Authorised Signatory
Declaration We declare that this invoice shows the actual price of the goods described and that all particulars are true and correct.	

SUBJECT TO AHMEDABAD JURISDICTION

Reg. Office : 5, Upper Ground Floor, "Milestone" Building, Near Drive-In Cinema, Thaljei, Ahmedabad - 380054.

Phone : 91-79-27471193, 9879106443 TOLL FREE : 1-800-233-2309

E-Mail : info@zodiacenergy.com, Web: www.zodiacenergy.com

f/zodiacenergysolar /zodiacsolar /in/zodiacenergysolar

CIN: L51909GJ1992PLC017694

Download our APP "ZODIAC ENERGY"





# AGRO GREEN CARE

RVAKAKA ESTATE, OPP. AEC. SUBSTATION,  
PIRANA ROAD, PIPLAJ, AHMEDABAD-382 405.

(M) : 9825108955, E-Mail : agro\_greenecare@yahoo.co.in



Date :

GST NO.:24AEEPP1733K1ZJ

## TAX INVOICE

(ORIGINAL COPY)

To, <b>Maniben M.P.Shah Mahila Arts Colledge</b> Kadi Dist: Mehsana Ph: M.:9925032421 GST NO. :	Invoice No. : <b>T-0043</b> Challan No. : Order No. : Email L.R.No. : Transport :	Date : <b>14/10/2023</b> Date : Date : <b>11/08/2023</b> Date : / /
---	---	--

Sr No	Product Name	Pack Size	No.Of Case	Rate Ltr/Kg.	Packages	Quantity	Unit	Net Amount
	Insta Machine SS (5KG) HSN CODE:8479 BANK OF INDIA PALDI BRANCH,AHMEDABAD CC A/C NO.201130110000024 IFSC CODE:BKID0002011	PCS		50000.00		1.00	PCS	50000.00

Sales Tax Form :

Sub Total 50000.00

### Terms & Condition

1. All Payment should be account payee's cheque /DD only.
  2. 18% Interest will be charged from due date.
  3. Our risk and responsibility will be cease no sooner the goods leave our godowncease
- SUBJECT TO AHMEDABAD JURISDICTION

Taxable Amount	50000.00
CGST @ 6.00%	3000.00
SGST @ 6.00%	3000.00
TOTAL AMOUNT	₹ 56000.00

₹ [In Words] : Fifty Six Thousand Only.

Mode Of Payment

Due Date

For And On Behalf Of  
AGRO GREEN CARE

Through Cheque/DD

Immediate





CASH / ESTIMATE

M. 98245 51157

**MUNAFBHAI PLUMBER**

GHANCHI MO. MUNAF SULEMANBHAI

ALL KIND OF PLUMBING WORK AGENCY

Chabutra Chowk, Opp. Rahmani Hospital, Kadi-382715, Dist. Mehsana

M/s. મનિબેન શાહNo.: **123**Mamiben M. P. Shah Mahila Arts College, KadiDate: **6-10-23**

Particulars	Qty	Rate	Amount
2" CPVC પાઇપ	20	20	2050/-
2" " એલબી	20	28	2800/-
2" " ફ્લેન્ડ	8	20	60/-
2x0.111 એલ. એફ. 2	2	20	20/-
0.111 યુનિયન	2	22	60/-
0.111 એલબી	5	22	60/-
0.111 ફ્લેન્ડ	2	22	28/-
0.111 MTH	2	25	22/-
2" CPVC એલબી	20	22	2400/-
2" " ફ્લેન્ડ	8	32	2800/-
2" " US એલબી	2	25	65/-
2" " એલબી એલબી	2	6	32/-
2" CPVC યુનિયન	2	240	2400/-
2x0.111 UPK એલ. એફ. 2	2	20	20/-
2x0.111 " એલ. એફ. 2	2	32	32/-
2" " એલબી ફ્લેન્ડ	2	35	35/-
2" CPVC US એલબી	2	25	2500/-
2x0.111 " એલ. એફ. 2	2	32	32/-
2x0.111 " એલ. એફ. 2	2	32	32/-
2x2" " એલ. એફ. 2	2	25	25/-
TOTAL			2162/-

● વેચેલો માલ પાછો લેવામાં આવશે. ● ભૂલચૂક સિવાય.  
● ૫ દુરથી નાનો પાઈપનો દરદરો પરત લેવામાં આવશે નહીં.

Mamiben M. P. Shah Mahila Arts College  
Kadi - (N.G.) - 382 715





CASH / ESTIMATE M. 98245 51157

**MUNAFBHAI PLUMBER**  
GHANCHI MO. MUNAF SULEMANBHAI  
ALL KIND OF PLUMBING WORK AGENCY

Chabutra Chowk, Opp. Rahmani Hospital, Kadi-382715, Dist. Mehsana

M/s. મહીના કોલેજ  
maniben m-p-shah mahila  
Arts college kadi

No.: **124**  
Date: **19-10-23**

Particulars	Qty	Rate	Amount
1 ગોચર સોલ્યુશન 239x	2	244	244x
2 C/PK સોલ્યુશન 239x	2	234	234x
3 રોશન રેલ	2	20	40x
4 સોલિંગ વાટક	400g	220	88x
5 1" જસ્ટાઈ બાલુ	2kg	220	220x
6 2x0.11 સી. સોલિંગ	2	25	50x
7 2" C/PK વાટક	1ft	25	25x
8 2" C/PK વાટક	25ft	29	725x
9 1" "	29ft	22	244x
10 1" " સોલિંગ	2	20	40x
11 1" વાટક FT	2	32	64x
12 1" " વાટક મા	3	220	660x
13 1/2x2 સી. વાટક	2	20	40x
14 2" વાટક સોલિંગ	2	20	40x
15 2" " સોલિંગ	5	28	140x
16 2x0.11 " T	2	32	64x
17 2x0.11 " વાટક T	2	220	440x
18 1" વાટક વાટક	2	25	50x
19 1" " સોલિંગ	2	32	64x
20 ગોચર સોલ્યુશન 239x	2	240	240x
TOTAL			3996x

● વેચેલો માલ પાછો લેવામાં આવશે. ● ભુલથી લેવામાં આવેલો માલ પાછો લેવામાં આવશે. ● 4 ફુટથી નાનો પાઈપનો ફુટકો પરત લેવામાં આવશે.

Maniben M. P. Shah Mahila Arts College  
Kadi - (N.G.) - 382 715



CASH / ESTIMATE

M. 98245 51157

**MUNAFBHAI PLUMBER****GHANCHI MO. MUNAF SULEMANBHAI**I AM YOUR  
PLUMBER

ALL KIND OF PLUMBING WORK AGENCY

Chabutra Chowk, Opp. Rahmani Hospital, Kadi-382715, Dist. Mehsana



M/s. <u>મનિબેન કે.એચ.</u>		No.: <b>125</b>	
<u>Maniben M. P. Shah Mahila Arts College, Kadi</u>		Date: <u>28-10-23</u>	
Particulars	Qty	Rate	Amount
0111 UPR નાઈટ	૪૫	૨૦	૯૦૫
2" U ડ્રોપીંગ	૨	૩૫૨	૫૫૫
3PK વોલવોલ નાઈટ	૨	૨૨	૫૦૫
011 વોલવોલ નાઈટ	૪	૨૨	૪૫૫
2" U " "	૨૬	૨૨	૨૬૨
011 CRK FTA	૨	૨૫૩	૨૫૩૫
011 વોલવોલ નાઈટ	૨૫	૪૦	૪૦૫
011 વોલવોલ નાઈટ	૨	૨૬૦	૨૬૦૫
2" CRK MT	૩	૨૦	૬૦૫
2" U ડ્રોપીંગ	૩	૫૨	૨૬૫૫
011 વોલવોલ નાઈટ	૨	૨૫૦	૨૫૦૫
011 વોલવોલ નાઈટ	૨	૨૦	૪૦૫
011 વોલવોલ નાઈટ	૩૩	૪૫	૨૫૫૫
011 વોલવોલ નાઈટ	૨	૫૦	૫૦૫
011 વોલવોલ નાઈટ	૨	૨૦	૪૦૫
011 CRK MT	૨	૫૩	૫૩૫
011 વોલવોલ નાઈટ	૨	૪૦	૪૦૫
011 વોલવોલ નાઈટ	૬	૪૦	૬૦૫
011 વોલવોલ નાઈટ	૨	૨૬૦	૨૬૦૫
011 વોલવોલ નાઈટ	૩	૨૫	૭૫
TOTAL			૪૮૩૫

● વેચેલો માલ પાછો લેવામાં આવશે. ● ભુલભરતી હોય તો પાછો લેવામાં આવશે. ● પ કુટથી નાનો પાઈપનો કુટો પરત લેવામાં આવશે. ●

Maniben M. P. Shah Mahila Arts College

Kadi - (N.G.) - 382 715





**CASH / ESTIMATE**  
**MUNAFBHAİ PLUMBER**  
**GHANCHI MO. MUNAF SULEMANBHAI**  
**ALL KIND OF PLUMBING WORK AGENCY**

M. 98245 51157

**I AM YOUR PLUMBER**

**ALL KIND OF PLUMBING WORK AGENCY**

**Chabutra Chowk, Opp. Rahmani Hospital, Kadi-382715, Dist.Mehsana**

M/s. મનિબેન મ. પ. સ્ટેશ મહેલ

Arts College, Kadi

No.: **126**

Date: **6-11-23**

Particulars	Qty	Rate	Amount
1 2" 45' એલ્યુમિનમ	2	25	25/-
2 2" 24" એલ્યુમિનમ	2	25	25/-
3 2" કપાન	2	20	20/-
4 2" મા	2	20	20/-
5 2" બ્રાસ વાલ્વ	2	40	80/-
6 2" મા	2	20	20/-
7 2" T	2	35	35/-
8 2" કપાન	2	35	35/-
9 2" એલ્યુમિનમ	2	35	35/-
10 કાટુન રેપર	3	90	330/-
11 એલ્યુમિનમ ફીટ	2	90	250/-
12 બાઈટ એનજી	2 kg	70	20/-
13 2" રોક બિપન	2	45	90/-
14 2" રોક બિપન	2	40	40/-
15 2" ISF બાઈટ	20 ft	45	2200/-
16 2" એનજી T	2	90	230/-
17 2" કપાન	2	85	120/-
18 2" x 3" રી બુશિંગ	2	45	54/-
19 3" એલ્યુમિનમ	2	50	50/-
20 2000' એલ્યુમિનમ પાઇપ	2	240	240/-
<b>TOTAL</b>			<b>8588/-</b>

● વેચેલો માલ પાછો લેવામાં આવશે. ● ભુલરૂઝ થયેલો માલ પાછો લેવામાં આવશે.

● પ કુટલી નાનો પાઈપ એટલે પાઈપ નહીં.





CASH / ESTIMATE

M. 98245 51157

**MUNAFBHAI PLUMBER****GHANCHI MO. MUNAF SULEMANBHAI****ALL KIND OF PLUMBING WORK AGENCY****Chabutra Chowk, Opp. Rahmani Hospital, Kadi-382715, Dist. Mehsana**M/s. મનિબેન શાહ મહિલાNo.: **127**Date: **8-11-23**Arts College, Kadi

Particulars	Qty	Rate	Amount
121 ISSI usak	2	30	30/-
222 5136	2	70	70/-
3152 200	200	200	200/-
8" ISSI mafi	200	202	20000/-
8" u 200	<	232	2265/-
8" u 200	<	232	2085/-
8" u 200	8	230	1840/-
200 u 200	2	250	750/-
2 u 200	8	250	2000/-
8" ushve 200	40	55	2200/-
11			
12			
13			
14			
15			
16			
17			
18			
19			
20			
TOTAL			22,208/-

Principal  
Maniben M. P. Shah Mahila Arts College  
Kadi (N.G.) 382715

- વેચેલો માલ પાછો લેવામાં આવશે. ● ભુલચુક લેવીદેવી.
- ૫ કુટથી નાનો પાઈપનો ટુકડો પરત લેવામાં આવશે નહીં.



CASH / ESTIMATE

M. 98245 51157

**MUNAFBHAI PLUMBER****GHANCHI MO. MUNAF SULEMANBHAI****ALL KIND OF PLUMBING WORK AGENCY****Chabutra Chowk, Opp. Rahmani Hospital, Kadi-382715, Dist. Mehsana**M/s. મણી ફોર્જNo.: **131**Date: **21-11-23**

Particulars	Qty	Rate	Amount
211 ISS ગાંધી	50 ft	44	2200/-
211 " 20x2 Tee	2	930	1860/-
211 " 20x10	3	34	102/-
211 " 20x10	2	85	170/-
211 " 45x20x2	2	50	100/-
211 " 20x10	2	40	80/-
211 4x1	2	250	500/-
211 20x10 20x20	22	150	3300/-
9			
10			
11			
12			
13			
14			
15			
16			
17			
18			
19			
20			
Principal			3909/-
Maniben M. P. Shah Mahila Arts College			
Kadi - (N.G.) - 382 715			
TOTAL			3909/-

- લેણેલો માલ પાછો લેવામાં આવશે. ● ભુલચૂક લેવીદેવી.  
● પ ફટથી નાનો પાઈપનો ટુકડો પરત લેવામાં આવશે નહીં.



<b>Manisha Enterprise</b> Nr. Monalisa Gas Godown, Nr. Janpath Petrol Pump, Highway, Kalol (N.G) - 382721	<b>INVOICE</b>
	Invoice number ME - 2324 / 011

First Copy / Second Copy / Third Copy

CUSTOMER DETAILS	OTHER DETAILS
Name: Maniben M.P Shah Mahila Arts College Address: Kadi City: Kadi (N.G) State: GUJ ZIP: Phone: 98980 08291 GST Number:	Date: 04.03.2024 W.O No.: Verbal W.O. Date:

No.	Description	Qty	Unit Price	TOTAL
1	Rain Water Harvesting Tank 11 X 11 X 11, RCC	1	65000	65000
Payment Terms: 100% against delivery				
Total				65,000

For, Manisha Enterprise  
(Authorised sign)

Receivers Signature with rubber Stamp:	This is a computer generated Invoice copy
--	---

Subject to Kalol Jurisdiction



*Maniben M. P. Shah*  
Principal  
Maniben M. P. Shah Mahila Arts College  
Kadi - (N.G.) - 382 715

# Reports





## **Report on College Campus and Classroom Cleaning Drive.**

Organized by: Department of NCC, Maniben M.P. Shah Mahila Arts College, Kadi

Date: 26th September 2023

Venue: College Campus, Maniben M.P. Shah Mahila Arts College, Kadi

Total Cadets Participating: 40

### **Introduction:**

On 26th September 2023, the NCC Department of Maniben M.P. Shah Mahila Arts College, Kadi, organized a campus and classroom cleaning drive. This event was a part of the Swachh Bharat Abhiyan, aimed at promoting cleanliness and hygiene within educational institutions.

### **Objectives:**

- To maintain cleanliness and hygiene in the college campus and classrooms.
- To create awareness among students about the importance of a clean and healthy environment.
- To instill the values of discipline and community service among the NCC cadets.

### **Participation:**

A total of 52 NCC cadets actively participated in the cleaning drive. The event also saw the involvement of faculty members, who guided the cadets and ensured the smooth execution of the activity.

### **Activities:**

#### **1. Briefing Session:**

The event began with a briefing session where the NCC officers explained the significance of cleanliness and outlined the tasks to be performed. The cadets were divided into groups, each assigned to specific areas of the college campus and classrooms.

#### **2. Campus Cleaning:**

The cadets, equipped with cleaning tools, thoroughly cleaned various parts of the campus, including the gardens, pathways, and common areas. Litter was collected, and proper disposal methods were followed.

#### **3. Classroom Cleaning:**

Special attention was given to cleaning the classrooms. The cadets dusted the furniture, cleaned the blackboards, and ensured the floors were spotless. Windows and doors were also wiped clean.



#### 4. Waste Management:

The collected waste was segregated into biodegradable and non-biodegradable categories. The biodegradable waste was appropriately disposed of in compost pits, while non-biodegradable waste was sent for recycling.

#### 5. Awareness and Reflection:

After the cleaning activities, the cadets gathered for a reflection session where they shared their experiences and insights. Faculty members emphasized the importance of maintaining cleanliness as an ongoing responsibility and not just a one-time event.

#### Outcome:

The cleaning drive was highly successful, with the campus and classrooms left spotless and hygienic. The event also served as a practical lesson in environmental responsibility for the cadets, reinforcing the values of cleanliness and community service.

#### Conclusion:

The NCC Department of Maniben M.P. Shah Mahila Arts College, Kadi, successfully conducted the campus and classroom cleaning drive on 26th September 2023. The active participation of the cadets and the dedication displayed by all involved contributed to the success of the event. The department plans to hold regular cleaning drives to sustain the cleanliness of the college premises and to continue promoting the Swachh Bharat Abhiyan.

*Principal*  
Principal  
**Maniben M.P. Shah Mahila Arts College**  
**Kadi - (N.G.)-384440**



# Report ON



## Tree Plantation Drive and Distribution of Tulsi Seeds: July 1, 2023

On July 1, 2023, a significant environmental initiative was undertaken through a collaborative effort involving DivyaBhaskar newspaper, the Rotary Club of Kadi, and Maniben M.P. Shah Mahila Arts College in Kadi. This event aimed at promoting environmental consciousness and the benefits of medicinal plants through the plantation of trees and the distribution of Tulsi seeds. A total of 70 students and several professors actively participated in the event, highlighting the community's commitment to ecological sustainability.

### ### Event Organization and Coordination

The event was meticulously organized by the administration of Maniben M.P. Shah Mahila Arts College, in collaboration with the Rotary Club of Kadi and DivyaBhaskar newspaper. The primary objective was to raise awareness about the importance of trees in combating climate change and to encourage the use of medicinal plants like Tulsi, known for its numerous health benefits.

The preparations for the event began weeks in advance, with the college administration coordinating with the Rotary Club and DivyaBhaskar to ensure the availability of saplings and Tulsi seeds. The college grounds were chosen as the venue for the plantation drive, and specific areas were earmarked for planting different types of trees.

### ### Participation and Activities

On the day of the event, 70 enthusiastic students gathered at the college grounds, eager to contribute to the cause. Professors and other staff members also joined in, showcasing a strong sense of community and collective responsibility towards the environment. The event began with an informative session conducted by representatives from the Rotary Club and DivyaBhaskar, emphasizing the significance of trees in maintaining ecological balance and the medicinal properties of Tulsi.

The students were divided into groups, each led by a professor or a Rotary Club member, to ensure systematic planting. Saplings of various indigenous tree species were planted across the college campus. The participants were guided on proper planting techniques and the importance of nurturing the saplings post-plantation. The excitement and dedication of the students were palpable as they meticulously planted each sapling, understanding that they were contributing to a greener future.

### ### Distribution of Tulsi Seeds

Following the tree plantation activity, Tulsi seeds were distributed to all participants. The distribution was aimed at encouraging the students and faculty to grow Tulsi plants at their homes, further promoting the idea of incorporating medicinal plants into daily life. The Tulsi plant, revered in Indian culture for its therapeutic properties, was highlighted as an easy-to-grow herb with numerous health benefits.

The representatives from DivyaBhaskar elaborated on the benefits of Tulsi, including its role in boosting immunity, reducing stress, and its use in traditional medicine. The students were enthusiastic about the initiative and committed to planting the seeds in their gardens or pots at home. This activity not only educated the participants about the medicinal value of

*Principal*

Maniben M. P. Shah Mahila Arts College  
Kadi - (N.G.) - 382 715.



Tulsi but also instilled a sense of responsibility towards preserving and promoting indigenous plant species.

### ### Conclusion and Impact

The tree plantation drive and Tulsi seed distribution event at Maniben M.P. Shah Mahila Arts College, Kadi, was a resounding success. The active participation of students and professors demonstrated a strong community effort towards environmental conservation. The event not only resulted in the planting of several saplings but also educated the participants about the importance of trees and medicinal plants.

This initiative by Divya Bhaskar, in association with the Rotary Club of Kadi, set a precedent for future environmental activities. It highlighted the crucial role that educational institutions and community organizations play in fostering ecological awareness and sustainable practices. The event also underscored the importance of individual contributions to environmental conservation, with each participant taking home a Tulsi plant to nurture and benefit from its medicinal properties.

Overall, the event was a step forward in creating a greener, healthier environment and promoting the sustainable use of natural resources, reinforcing the idea that collective efforts can lead to significant positive changes in our ecosystem.

  
Programme Officer, N. S. S.  
Maniben M. P. Shah Mahila Arts College  
KADI - (N.G.)

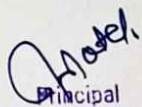
  
Principal  
Maniben M. P. Shah Mahila Arts College  
Kadi - (N.G.) - 382 715,



# REPORT ON

## Here's a plan for the Tree Plantation event at Maniben M P Shah Mahila Arts College, Kadi in collaboration with the Rotary Club of Kadi on 01-07-2023:



### Event Name: "Go Green Initiative"

Objective: To promote environmental conservation and sustainability by planting trees on the college campus.

Date: 01-07-2023

Time: 10:00 AM - 12:00 PM

Venue: Maniben M P Shah Mahila Arts College, Kadi

### Participants:

- Students, Faculty, and Staff of Maniben M P Shah Mahila Arts College, Kadi
- Members of the Rotary Club of Kadi

### Agenda:

1. Inauguration and welcome (10:00 - 10:15 AM)
2. Tree plantation ceremony (10:15 - 11:30 AM)
  - Planting of trees by participants
  - Explanation of the importance of tree plantation
3. Speeches and awareness session (11:30 AM - 12:00 PM)
  - Speech by Rotary Club representative on environmental conservation
  - Speech by college representative on sustainability initiatives

### Activities:

- Tree plantation ceremony
- Awareness session on environmental conservation and sustainability
- Distribution of saplings to participants

### Pre-Event Preparation:

- Coordination with the Rotary Club of Kadi
- Selection of tree species and procurement of saplings
- Preparation of the college campus for tree plantation
- Promotion of the event through posters, social media, and announcements

### Post-Event Follow-up:

- Sharing of event photos and outcomes on social media and college website
- Encouragement of students, faculty, and staff to care for the planted trees
- Planning of future sustainability initiatives and events

*[Signature]*  
Principal

Maniben M. P. Shah Mahila Arts College  
Kadi - (N.G.) - 382 715

**Report on**  
**Here's a plan for the Cleanliness Campaign at Maniben M P Shah Mahila Arts College, Kadi on 29-9-2023:**

**Campaign Name: "Swachh Campus Abhiyan"**



**Objective:** To maintain a clean and hygienic college campus, promoting a healthy environment for students, faculty, and staff.

**Date: 29-9-2023**

**Time: 10:00 AM - 1:00 PM**

**Venue: College Campus**

**Participants:** Students, Faculty, and Staff of Maniben M P Shah Mahila Arts College, Kadi

**Agenda:**

1. Inauguration and awareness session (10:00 - 10:30 AM)
2. Cleanliness drive (10:30 AM - 12:30 PM)
  - Division of participants into teams for different areas of the campus
  - Cleaning of classrooms, corridors, canteen, library, and toilets
  - Removal of waste and disposal
3. Refreshments and encouragement (12:30 - 1:00 PM)

**Activities:**

- Cleaning of the campus, including classrooms, corridors, canteen, library, and toilets
- Removal of waste and disposal
- Awareness session on importance of cleanliness and hygiene
- Encouragement and appreciation for participants

**Pre-Campaign Preparation:**

- Promotion of the campaign through posters, social media, and announcements
- Coordination with college authorities and faculty members
- Arrangement of necessary cleaning materials and equipment
- Division of participants into teams for different areas of the campus

**Post-Campaign Follow-up:**

- Sharing of campaign photos and outcomes on social media and college website
- Encouragement of students, faculty, and staff to maintain cleanliness
- Planning of regular cleanliness drives to reinforce the habit.

*Chate*  
Principal

Maniben M. P. Shah Mahila Arts College  
Kadi - (N.G.) - 382 715,



REPORT ON

# Tree Plantation at the College Campus



April 18, 2024

On April 18, 2024, Maniben M.P. Shah Mahila Arts College, Kadi, Organized a Significant Tree Plantation drive on the College Campus, Reflecting their Commitment to Environmental Sustainability. The event was a collaborative effort that brought together 12 enthusiastic students and the entire staff of the college. The collective participation of staff members demonstrated the institution's dedication to fostering a greener and healthier environment.

Under the guidance of N.S.S. Program Officer Professor H.H. Parmar, the tree plantation drive aimed to not only enhance the campus's natural beauty but also to instill a sense of responsibility towards nature among the students and staff. The event was meticulously planned and executed, ensuring that each participant actively contributed to the planting and nurturing of the trees.

This initiative is part of the college's broader efforts to promote environmental awareness and sustainability. By engaging students and staff in such activities, the college reinforces the importance of Environmental stewardship, encouraging everyone to contribute positively to the planet's future. The Tree Plantation drive at Maniben M.P. Shah Mahila Arts College is a testament to the institution's Ongoing Commitment to Ecological Conservation and the well-being of the Community.

*[Signature]*  
Principal

Maniben M. P. Shah Mahila Arts College  
Kadi - (N.G.) - 382 715

# **Lift Plans and Bills**



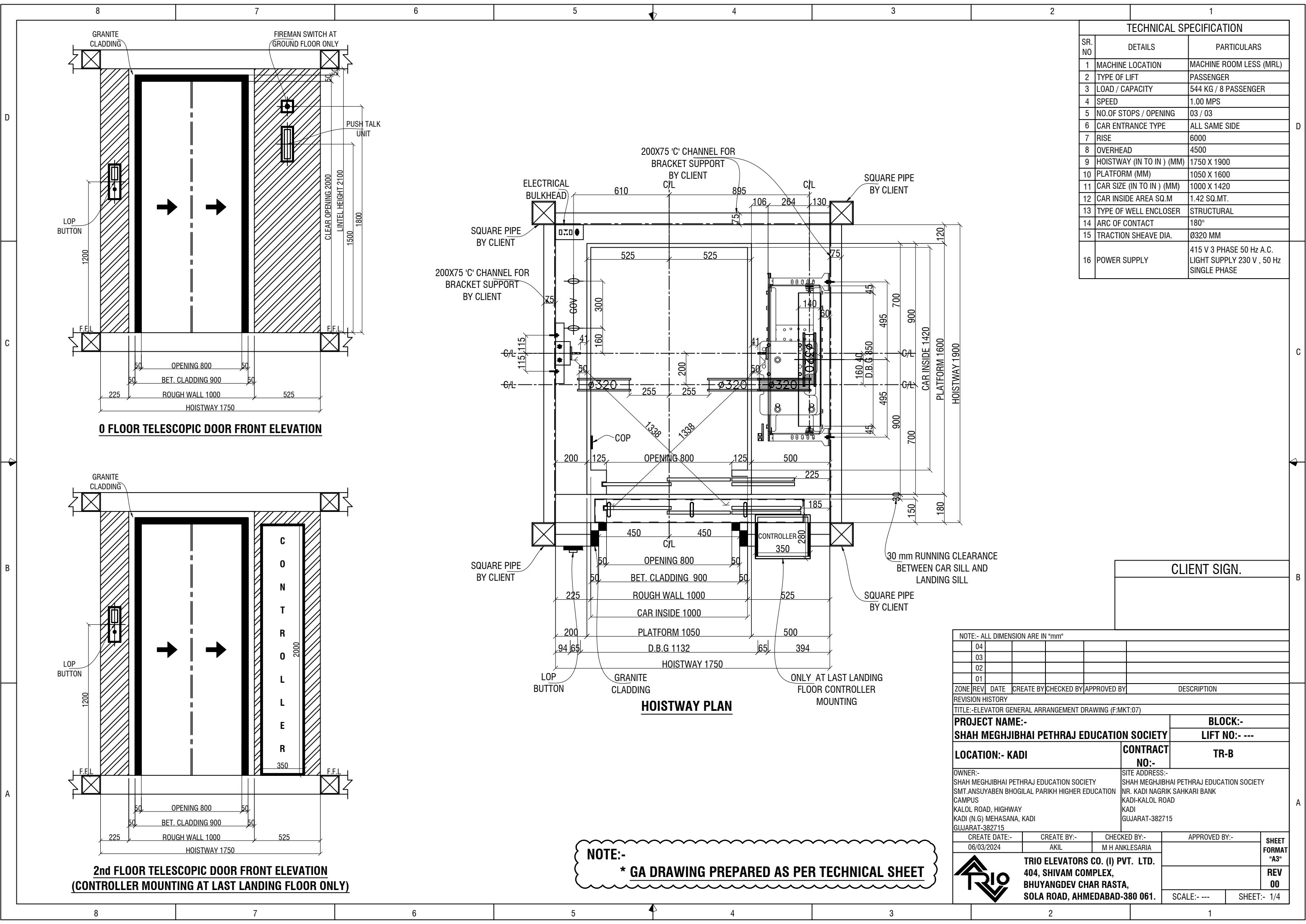

TECHNICAL SPECIFICATION		
SR. NO	DETAILS	PARTICULARS
1	MACHINE LOCATION	MACHINE ROOM LESS (MRL)
2	TYPE OF LIFT	PASSENGER
3	LOAD / CAPACITY	544 KG / 8 PASSENGER
4	SPEED	1.00 MPS
5	NO.OF STOPS / OPENING	03 / 03
6	CAR ENTRANCE TYPE	ALL SAME SIDE
7	RISE	6000
8	OVERHEAD	4500
9	HOISTWAY (IN TO IN ) (MM)	1750 X 1900
10	PLATFORM (MM)	1050 X 1600
11	CAR SIZE (IN TO IN ) (MM)	1000 X 1420
12	CAR INSIDE AREA SQ.M	1.42 SQ.MT.
13	TYPE OF WELL ENCLOSER	STRUCTURAL
14	ARC OF CONTACT	180°
15	TRACTION SHEAVE DIA.	Ø320 MM
16	POWER SUPPLY	415 V 3 PHASE 50 Hz A.C. LIGHT SUPPLY 230 V , 50 Hz SINGLE PHASE

CLIENT SIGN.

NOTE:- ALL DIMENSION ARE IN "mm"

04					
03					
02					
01					
ZONE	REV	DATE	CREATE BY	CHECKED BY	APPROVED BY
					DESCRIPTION
REVISION HISTORY					
TITLE:-ELEVATOR GENERAL ARRANGEMENT DRAWING (F:MKT:07)					
PROJECT NAME:-					BLOCK:-
SHAH MEGHJIBHAI PETHRAJ EDUCATION SOCIETY					LIFT NO:- ---
LOCATION:- KADI				CONTRACT NO:-	TR-B
OWNER:-				SITE ADDRESS:-	
SHAH MEGHJIBHAI PETHRAJ EDUCATION SOCIETY				SHAH MEGHJIBHAI PETHRAJ EDUCATION SOCIETY	
SMT.ANSUYABEN BHOGILAL PARIKH HIGHER EDUCATION				NR. KADI NAGRIK SAHKARI BANK	
CAMPUS				KADI-KALOL ROAD	
KALOL ROAD, HIGHWAY				KADI	
KADI (N.G) MEHASANA, KADI				GUJARAT-382715	
GUJARAT-382715					
CREATE DATE:-		CREATE BY:-	CHECKED BY:-	APPROVED BY:-	
06/03/2024		AKIL	M H ANKLESARIA		
TRIO ELEVATORS CO. (I) PVT. LTD. 404, SHIVAM COMPLEX, BHUYANGDEV CHAR RASTA, SOLA ROAD, AHMEDABAD-380 061.				SHEET FORMAT "A3"	
				REV 00	
				SCALE:- ---	
		SHEET:- 1/4			



TRIO ELEVATORS CO. (I) PVT. LTD.  
404, SHIVAM COMPLEX,  
BHUYANGDEV CHAR RASTA,  
SOLA ROAD, AHMEDABAD-380 061.

NOTE:-

\* GA DRAWING PREPARED AS PER TECHNICAL SHEET

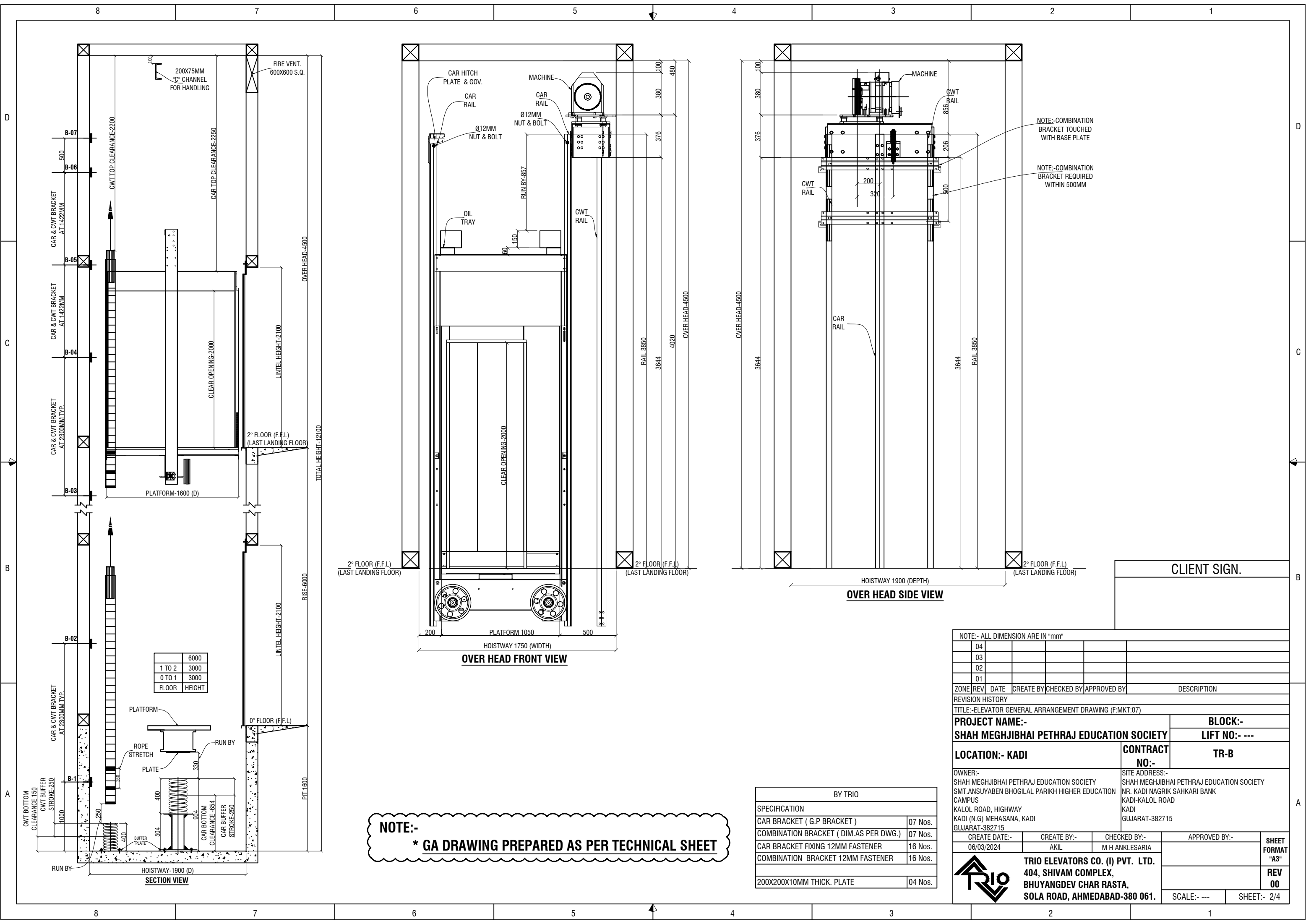

**NOTE:-**  
\* GA DRAWING PREPARED AS PER TECHNICAL SHEET

BY TRIO	
SPECIFICATION	
CAR BRACKET ( G.P BRACKET )	07 Nos.
COMBINATION BRACKET ( DIM.AS PER DWG.)	07 Nos.
CAR BRACKET FIXING 12MM FASTENER	16 Nos.
COMBINATION BRACKET 12MM FASTENER	16 Nos.
200X200X10MM THICK. PLATE	04 Nos.

NOTE:- ALL DIMENSION ARE IN "mm"						
	04					
	03					
	02					
	01					
ZONE	REV	DATE	CREATE BY	CHECKED BY	APPROVED BY	DESCRIPTION
REVISION HISTORY						
TITLE:-ELEVATOR GENERAL ARRANGEMENT DRAWING (F:MKT:07)						
PROJECT NAME:- SHAH MEGHJIBHAI PETHRAJ EDUCATION SOCIETY					BLOCK:-	
					LIFT NO:- ---	
LOCATION:- KADI				CONTRACT NO:-	TR-B	
OWNER:- SHAH MEGHJIBHAI PETHRAJ EDUCATION SOCIETY SMT.ANSUYABEN BHOGILAL PARIKH HIGHER EDUCATION CAMPUS KALOL ROAD, HIGHWAY KADI (N.G) MEHASANA, KADI GUJARAT-382715				SITE ADDRESS:- SHAH MEGHJIBHAI PETHRAJ EDUCATION SOCIETY NR. KADI NAGRIK SAHKARI BANK KADI-KALOL ROAD KADI GUJARAT-382715		
CREATE DATE:- 06/03/2024		CREATE BY:- AKIL		CHECKED BY:- M H ANKLESARIA	APPROVED BY:-	
TRIO ELEVATORS CO. (I) PVT. LTD. 404, SHIVAM COMPLEX, BHUYANGDEV CHAR RASTA, SOLA ROAD, AHMEDABAD-380 061.					SHEET FORMAT "A3"	
					REV 00	
					SCALE:- ---	
					SHEET:- 2/4	



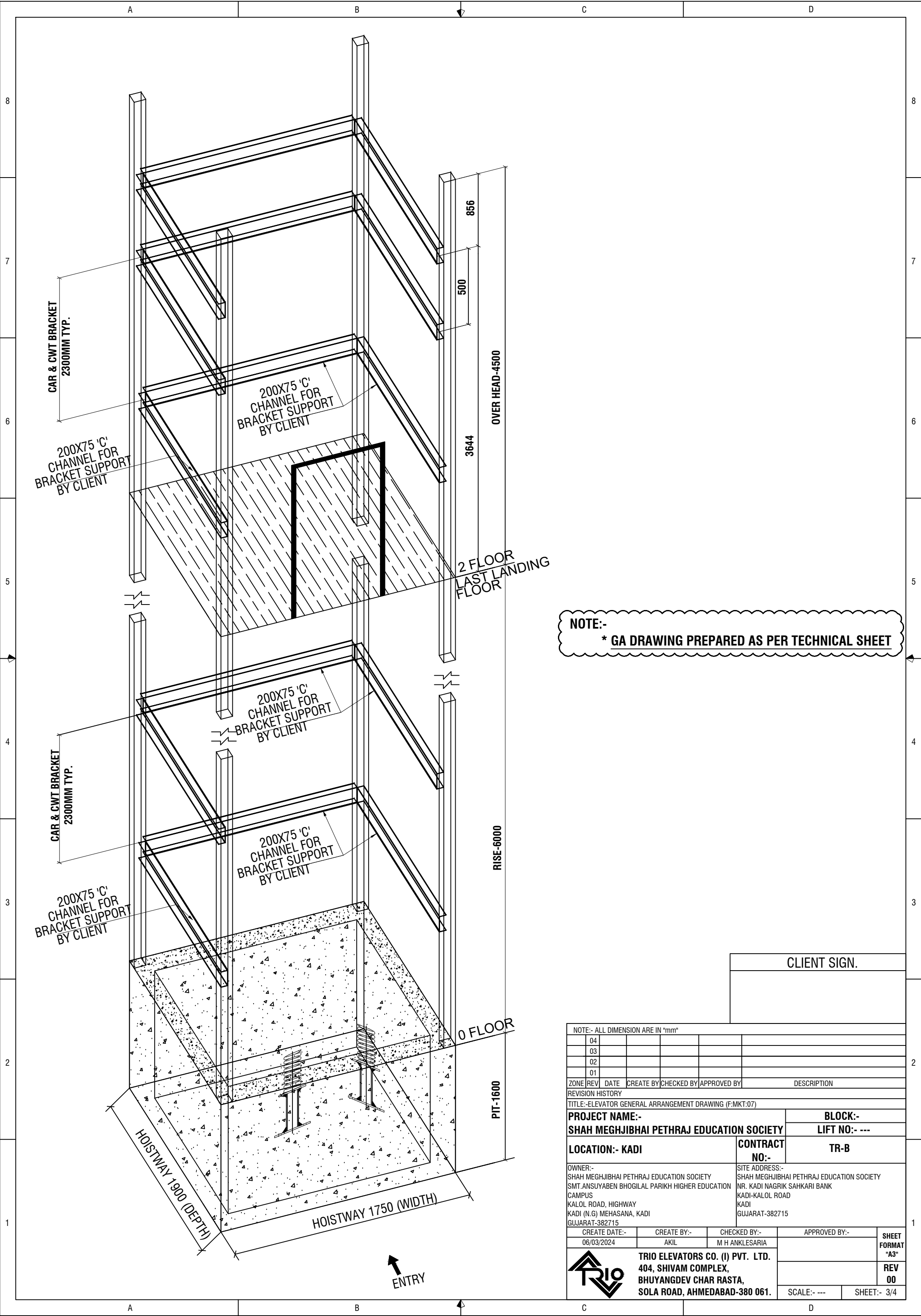

NOTE:-  
\* GA DRAWING PREPARED AS PER TECHNICAL SHEET

CLIENT SIGN.

NOTE:- ALL DIMENSION ARE IN "mm"									
	04								
	03								
	02								
	01								
ZONE	REV	DATE	CREATE BY	CHECKED BY	APPROVED BY	DESCRIPTION			
REVISION HISTORY									
TITLE:-ELEVATOR GENERAL ARRANGEMENT DRAWING (F:MKT:07)									
PROJECT NAME:- SHAH MEGHJIBHAI PETHRAJ EDUCATION SOCIETY						BLOCK:-			
						LIFT NO:- ---			
LOCATION:- KADI					CONTRACT NO:-	TR-B			
OWNER:- SHAH MEGHJIBHAI PETHRAJ EDUCATION SOCIETY SMT.ANSUYABEN BHOGILAL PARIKH HIGHER EDUCATION CAMPUS KALOL ROAD, HIGHWAY KADI (N.G) MEHASANA, KADI GUJARAT-382715					SITE ADDRESS:- SHAH MEGHJIBHAI PETHRAJ EDUCATION SOCIETY NR. KADI NAGRIK SAHKARI BANK KADI-KALOL ROAD KADI GUJARAT-382715				
CREATE DATE:-		CREATE BY:-		CHECKED BY:-		APPROVED BY:-		SHEET FORMAT "A3"	
06/03/2024		AKIL		M H ANKLESARIA					
		TRIO ELEVATORS CO. (I) PVT. LTD. 404, SHIVAM COMPLEX, BHUYANGDEV CHAR RASTA, SOLA ROAD, AHMEDABAD-380 061.						REV 00	
						SCALE:- ---		SHEET:- 3/4	

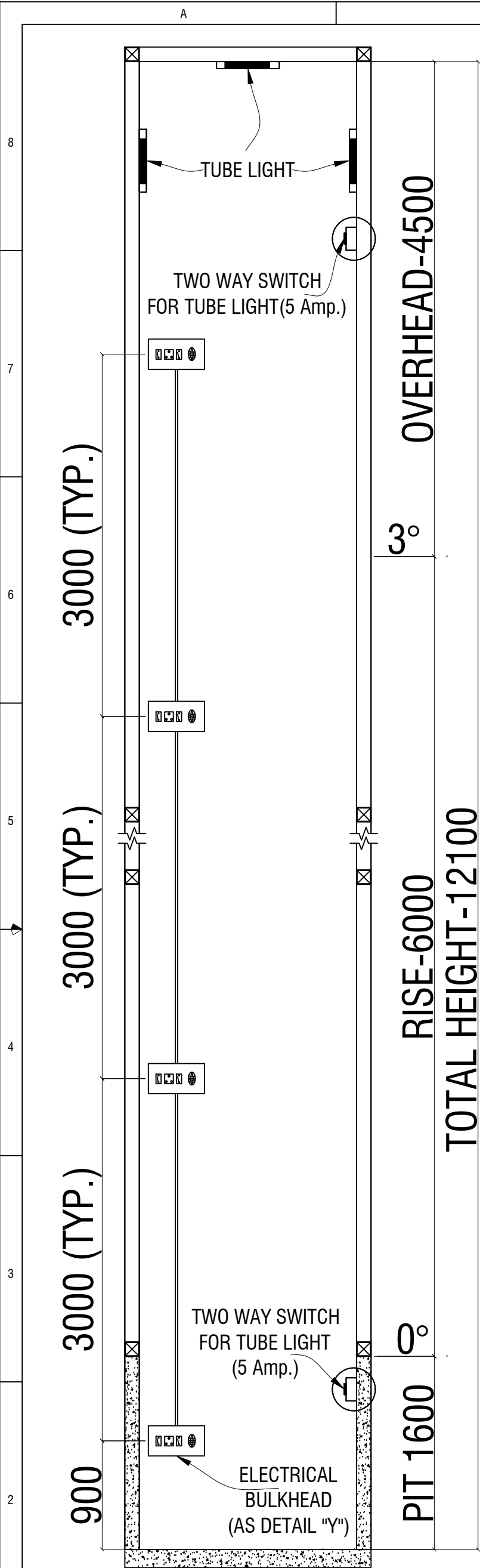

## SECTION FOR ELECTRICAL BULKHEAD

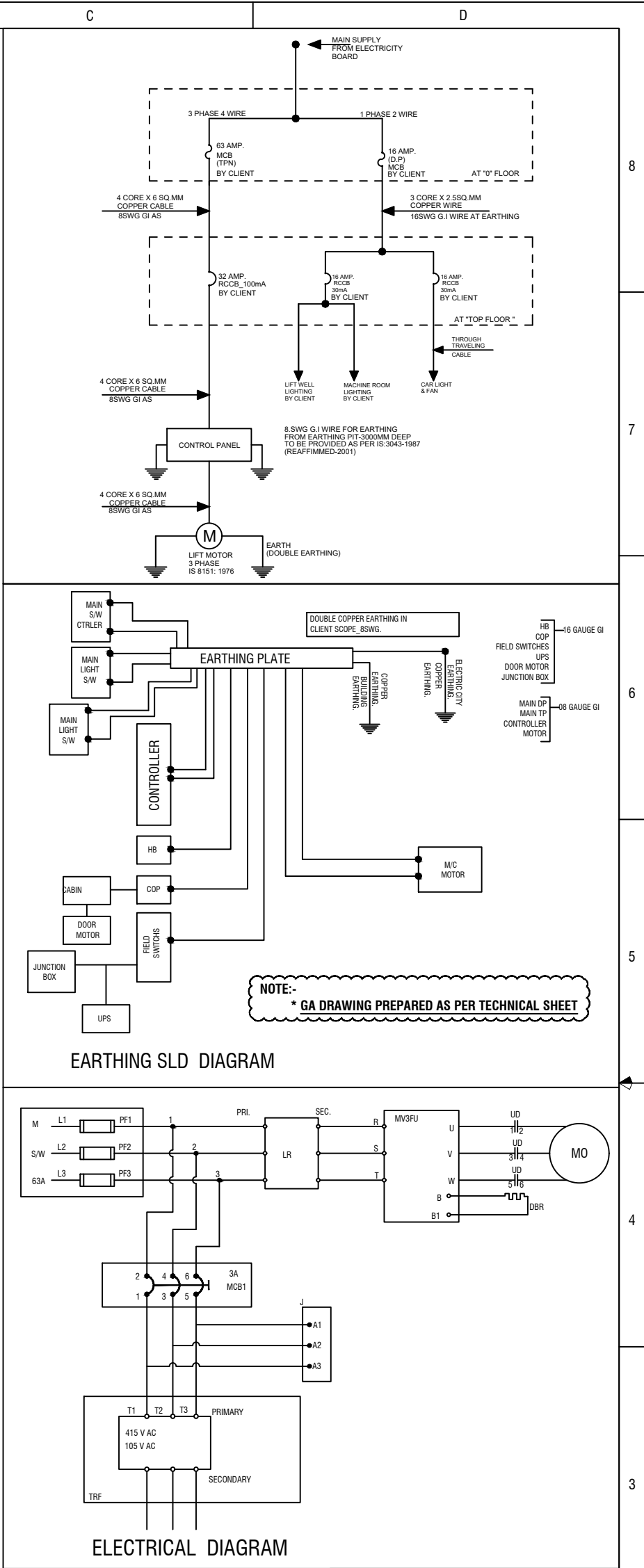
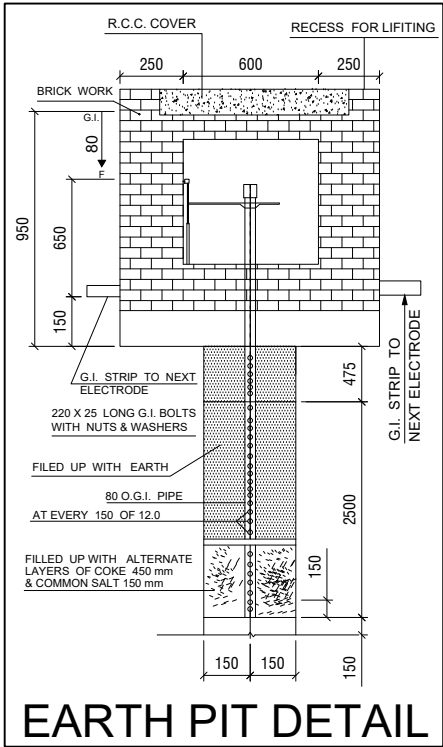
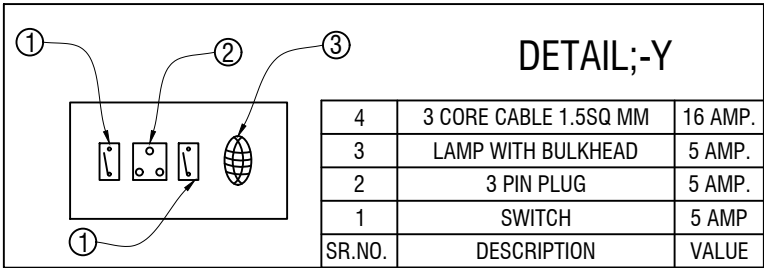

CLIENT SIGN.

NOTE:- ALL DIMENSION ARE IN "mm"

REV	DATE	CREATE BY	CHECKED BY	APPROVED BY	DESCRIPTION
04					
03					
02					
01					

ZONE / TITLE:-ELEVATOR GENERAL ARRANGEMENT DRAWING (F:MKT:07)

REVISION HISTORY

PROJECT NAME:- SHAH MEGHJIBHAI PETHRAJ EDUCATION SOCIETY

BLOCK:-

LIFT NO:- ---

LOCATION:- KADI

CONTRACT NO:-

TR-B

OWNER:- SHAH MEGHJIBHAI PETHRAJ EDUCATION SOCIETY  
SMT.ANSUYABEN BHOGILAL PARIKH HIGHER EDUCATION CAMPUS  
KALOL ROAD, HIGHWAY  
KADI (N.G) MEHASANA, KADI  
GUJARAT-382715

SITE ADDRESS:- SHAH MEGHJIBHAI PETHRAJ EDUCATION SOCIETY  
NR. KADI NAGRIK SAHKARI BANK  
KADI-KALOL ROAD  
KADI  
GUJARAT-382715

CREATE DATE:-	CREATE BY:-	CHECKED BY:-	APPROVED BY:-	SHEET FORMAT "A3"
06/03/2024	AKIL	M H ANKLESARIA		REV 00

TRIO ELEVATORS CO. (I) PVT. LTD.  
404, SHIVAM COMPLEX,  
BHUYANGDEV CHAR RASTA,  
SOLA ROAD, AHMEDABAD-380 061.

SCALE:- ---

SHEET:- 4/4



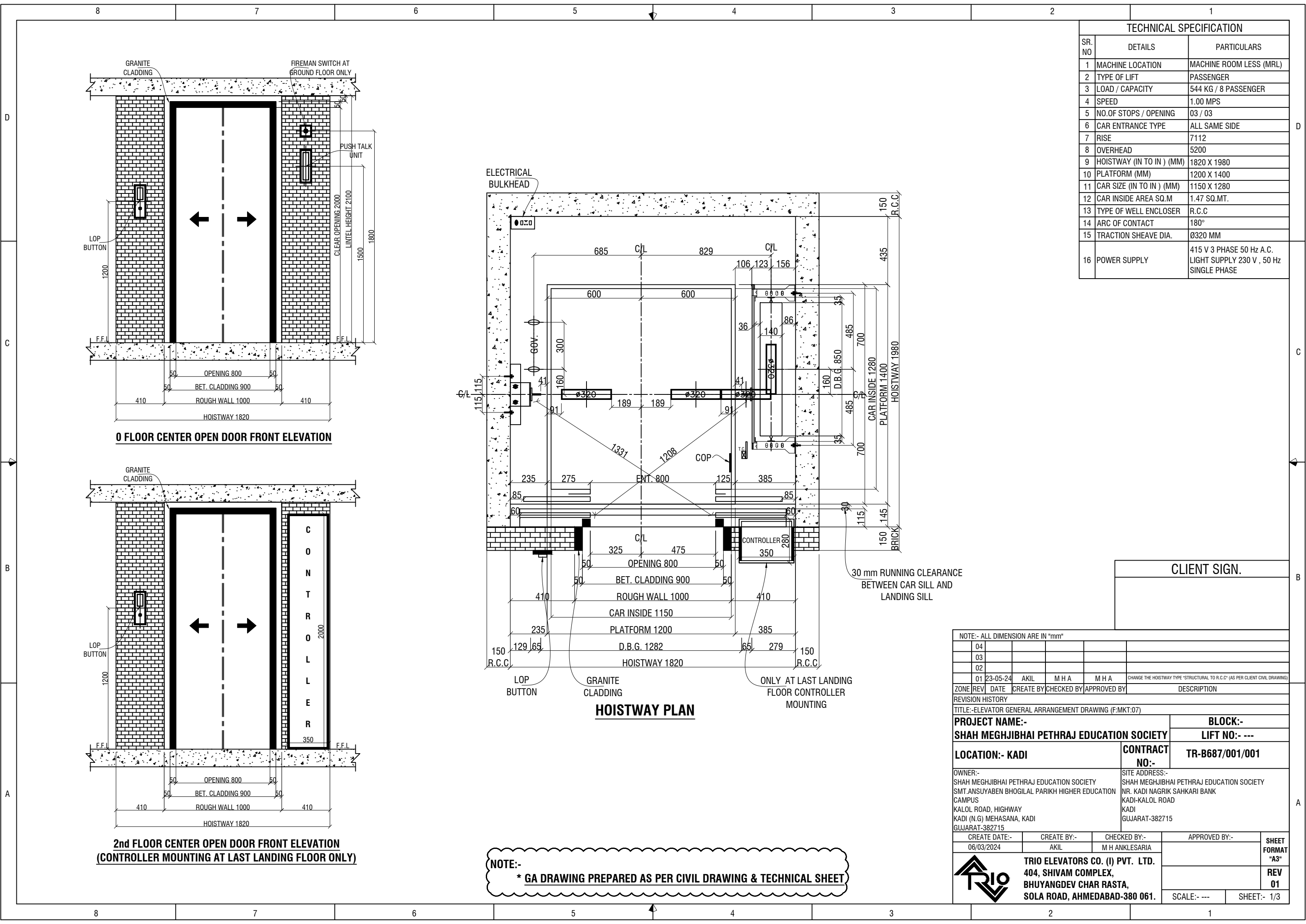

TECHNICAL SPECIFICATION		
SR. NO	DETAILS	PARTICULARS
1	MACHINE LOCATION	MACHINE ROOM LESS (MRL)
2	TYPE OF LIFT	PASSENGER
3	LOAD / CAPACITY	544 KG / 8 PASSENGER
4	SPEED	1.00 MPS
5	NO.OF STOPS / OPENING	03 / 03
6	CAR ENTRANCE TYPE	ALL SAME SIDE
7	RISE	7112
8	OVERHEAD	5200
9	HOISTWAY (IN TO IN ) (MM)	1820 X 1980
10	PLATFORM (MM)	1200 X 1400
11	CAR SIZE (IN TO IN ) (MM)	1150 X 1280
12	CAR INSIDE AREA SQ.M	1.47 SQ.MT.
13	TYPE OF WELL ENCLOSER	R.C.C
14	ARC OF CONTACT	180°
15	TRACTION SHEAVE DIA.	Ø320 MM
16	POWER SUPPLY	415 V 3 PHASE 50 Hz A.C. LIGHT SUPPLY 230 V , 50 Hz SINGLE PHASE

CLIENT SIGN.	

NOTE:- ALL DIMENSION ARE IN "mm"						
	04					
	03					
	02					
	01	23-05-24	AKIL	M H A	M H A	CHANGE THE HOISTWAY TYPE "STRUCTURAL TO R.C.C" (AS PER CLIENT CIVIL DRAWING)
ZONE	REV	DATE	CREATE BY	CHECKED BY	APPROVED BY	DESCRIPTION
REVISION HISTORY						
TITLE:-ELEVATOR GENERAL ARRANGEMENT DRAWING (F:MKT:07)						
PROJECT NAME:- SHAH MEGHJIBHAI PETHRAJ EDUCATION SOCIETY					BLOCK:-	
					LIFT NO:- ---	
LOCATION:- KADI				CONTRACT NO:-	TR-B687/001/001	
OWNER:- SHAH MEGHJIBHAI PETHRAJ EDUCATION SOCIETY SMT.ANSUYABEN BHOGILAL PARIKH HIGHER EDUCATION CAMPUS KALOL ROAD, HIGHWAY KADI (N.G) MEHASANA, KADI GUJARAT-382715				SITE ADDRESS:- SHAH MEGHJIBHAI PETHRAJ EDUCATION SOCIETY NR. KADI NAGRIK SAHKARI BANK KADI-KALOL ROAD KADI GUJARAT-382715		
CREATE DATE:-		CREATE BY:-		CHECKED BY:-	APPROVED BY:-	
06/03/2024		AKIL		M H ANKLESARIA		
TRIO ELEVATORS CO. (I) PVT. LTD. 404, SHIVAM COMPLEX, BHUYANGDEV CHAR RASTA, SOLA ROAD, AHMEDABAD-380 061.						
					SHEET FORMAT "A3"	
					REV 01	
					SCALE:- ---	SHEET:- 1/3

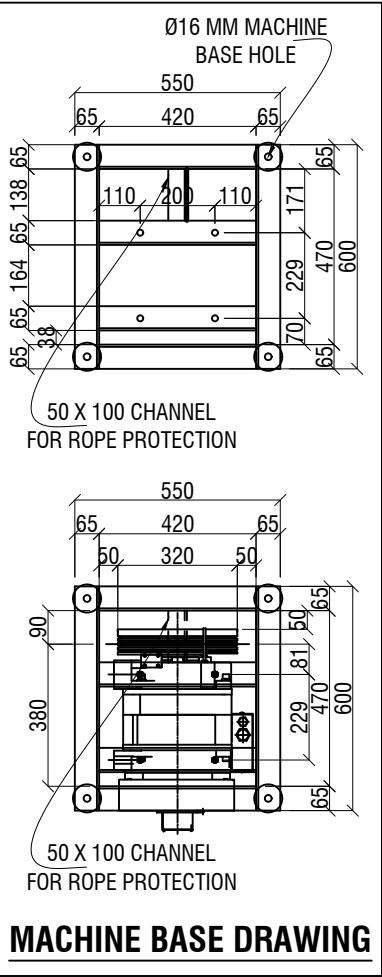
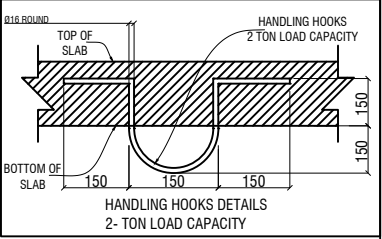
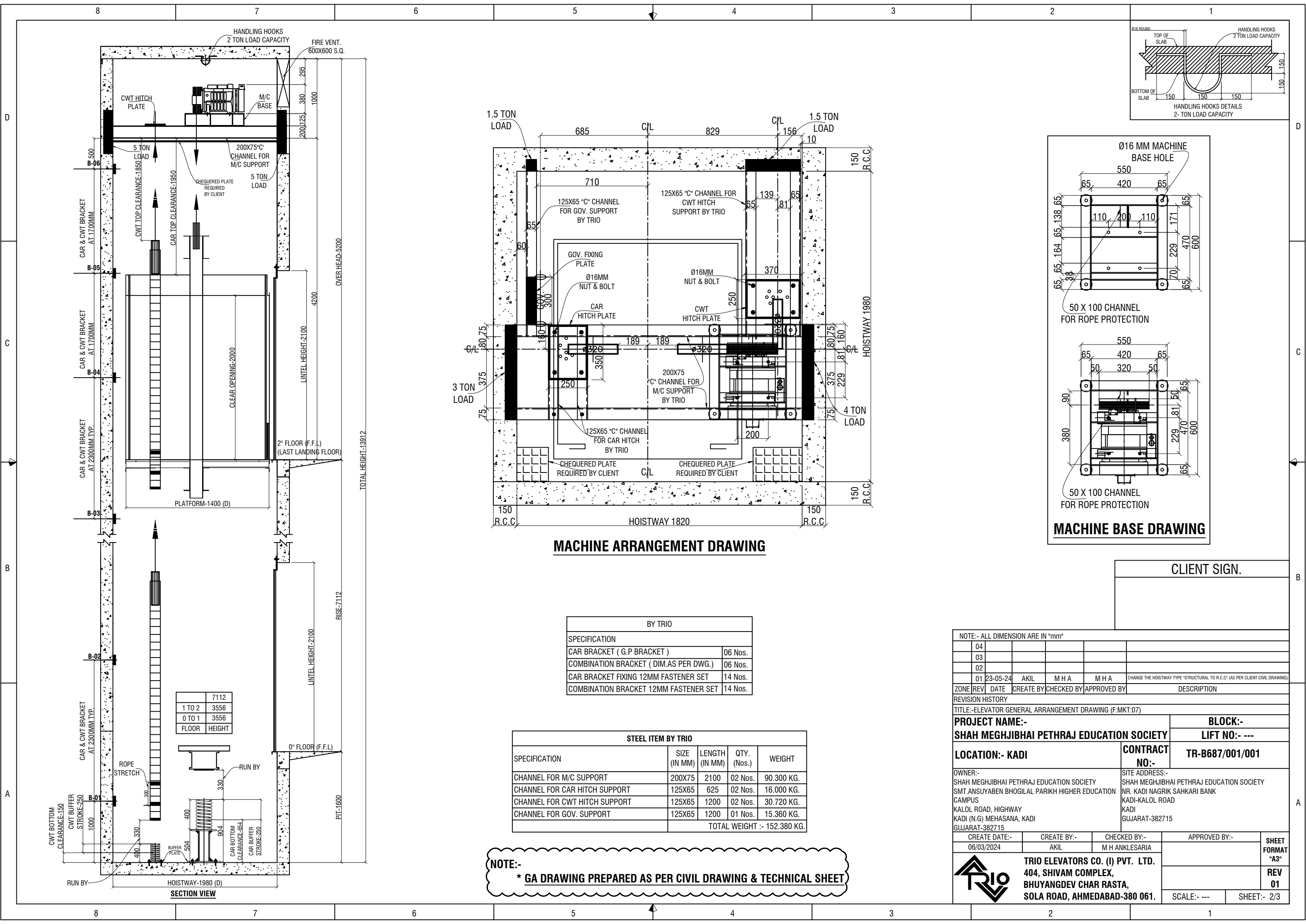

MACHINE ARRANGEMENT DRAWING

BY TRIO	
SPECIFICATION	
CAR BRACKET ( G.P BRACKET )	06 Nos.
COMBINATION BRACKET ( DIM.AS PER DWG.)	06 Nos.
CAR BRACKET FIXING 12MM FASTENER SET	14 Nos.
COMBINATION BRACKET 12MM FASTENER SET	14 Nos.

STEEL ITEM BY TRIO				
SPECIFICATION	SIZE (IN MM)	LENGTH (IN MM)	QTY. (Nos.)	WEIGHT
CHANNEL FOR M/C SUPPORT	200X75	2100	02 Nos.	90.300 KG.
CHANNEL FOR CAR HITCH SUPPORT	125X65	625	02 Nos.	16.000 KG.
CHANNEL FOR CWT HITCH SUPPORT	125X65	1200	02 Nos.	30.720 KG.
CHANNEL FOR GOV. SUPPORT	125X65	1200	01 Nos.	15.360 KG.
TOTAL WEIGHT :- 152.380 KG.				

NOTE:-  
\* GA DRAWING PREPARED AS PER CIVIL DRAWING & TECHNICAL SHEET

CLIENT SIGN.

NOTE:- ALL DIMENSION ARE IN "mm"						
	04					
	03					
	02					
	01	23-05-24	AKIL	M H A	M H A	CHANGE THE HOISTWAY TYPE "STRUCTURAL TO R.C.C" (AS PER CLIENT CIVIL DRAWING)
ZONE	REV	DATE	CREATE BY	CHECKED BY	APPROVED BY	DESCRIPTION
REVISION HISTORY						
TITLE:-ELEVATOR GENERAL ARRANGEMENT DRAWING (F:MKT:07)						
PROJECT NAME:- SHAH MEGHJIBHAI PETHRAJ EDUCATION SOCIETY					BLOCK:-	
					LIFT NO:- ---	
LOCATION:- KADI				CONTRACT NO:-	TR-B687/001/001	
OWNER:- SHAH MEGHJIBHAI PETHRAJ EDUCATION SOCIETY SMT.ANSUYABEN BHOGILAL PARIKH HIGHER EDUCATION CAMPUS KALOL ROAD, HIGHWAY KADI (N.G) MEHASANA, KADI GUJARAT-382715				SITE ADDRESS:- SHAH MEGHJIBHAI PETHRAJ EDUCATION SOCIETY NR. KADI NAGRIK SAHKARI BANK KADI-KALOL ROAD KADI GUJARAT-382715		
CREATE DATE:-		CREATE BY:-		CHECKED BY:-	APPROVED BY:-	
06/03/2024		AKIL		M H ANKLESARIA		
TRIO ELEVATORS CO. (I) PVT. LTD. 404, SHIVAM COMPLEX, BHUYANGDEV CHAR RASTA, SOLA ROAD, AHMEDABAD-380 061.						SHEET FORMAT "A3"
						REV 01
				SCALE:- ---		SHEET:- 2/3



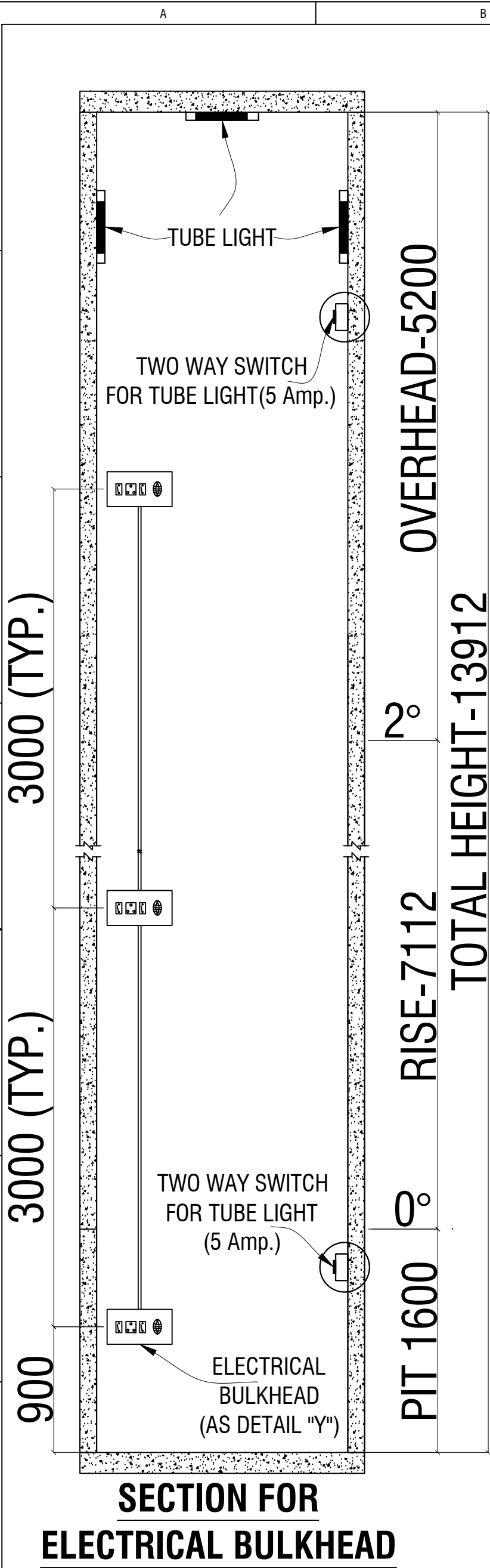

NOTE:-

\* GA DRAWING PREPARED AS PER CIVIL DRAWING & TECHNICAL SHEET

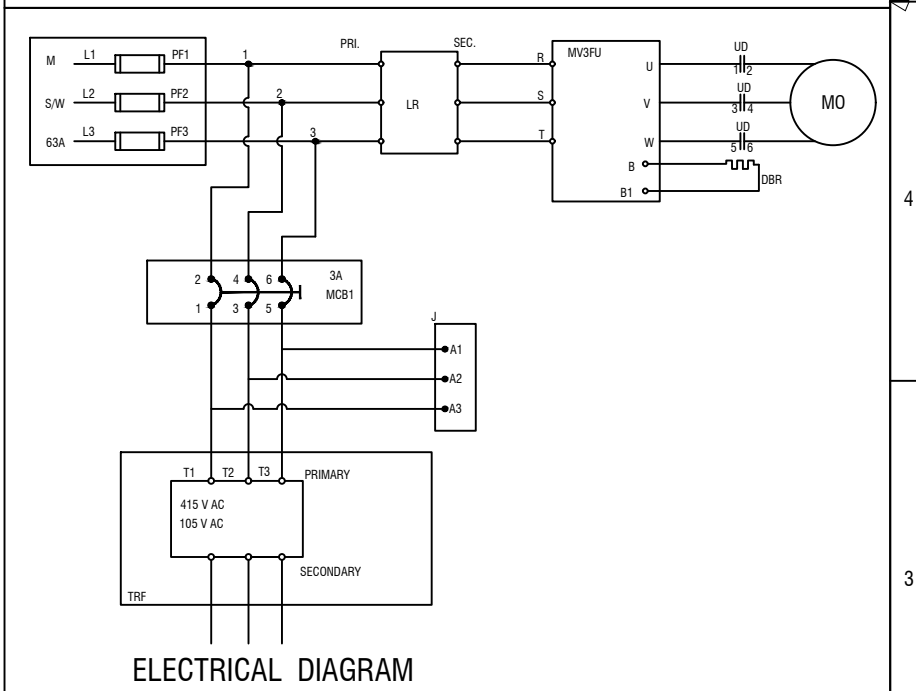
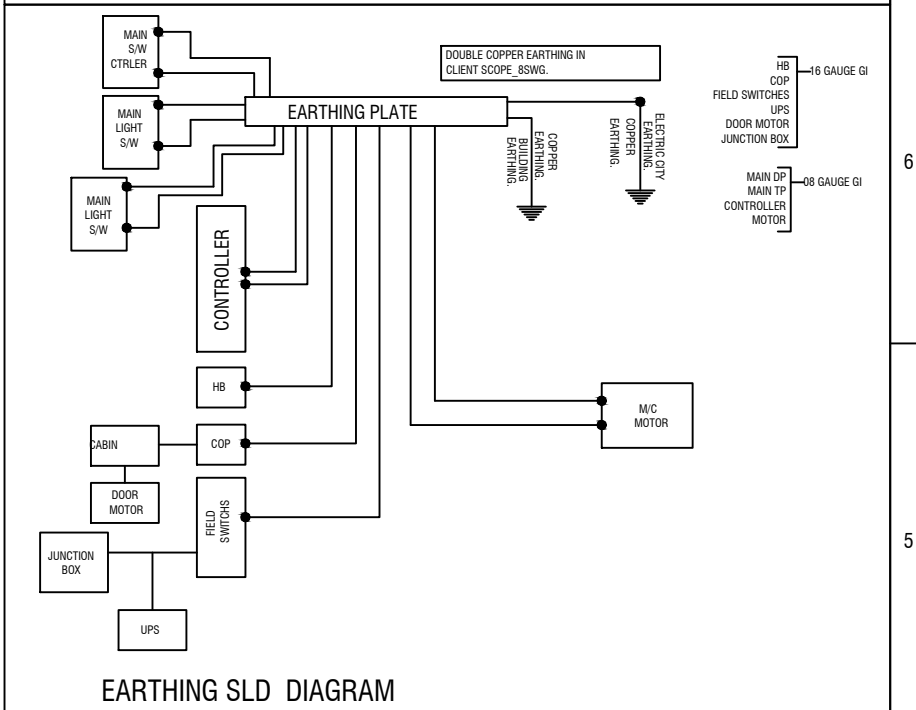
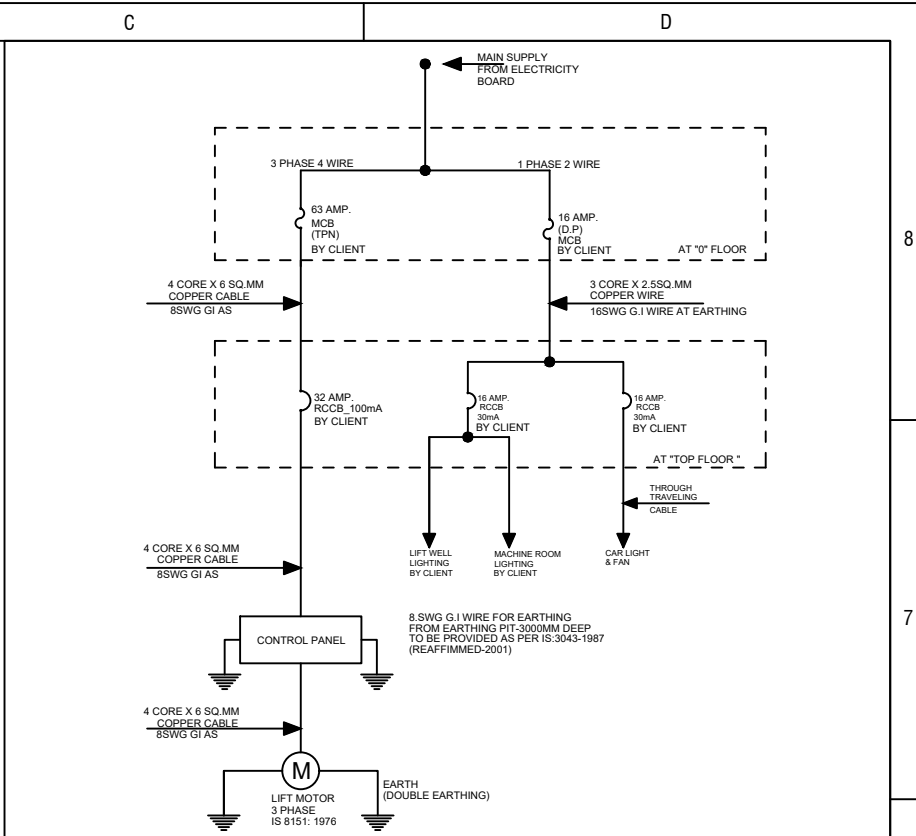
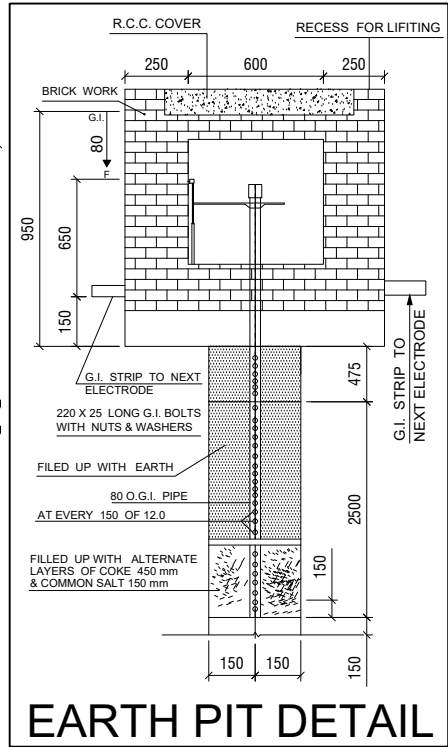
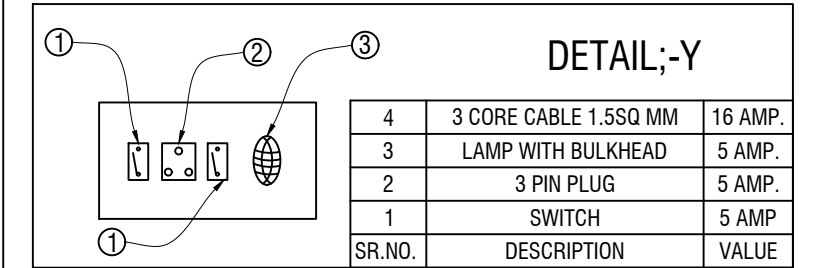

CLIENT SIGN.

NOTE:- ALL DIMENSION ARE IN "mm"

04					
03					
02					
01	23-05-24	AKIL	M H A	M H A	CHANGE THE HOISTWAY TYPE "STRUCTURAL TO R.C.C" (AS PER CLIENT CIVIL DRAWING)

ZONE/REV DATE CREATE BY CHECKED BY APPROVED BY DESCRIPTION

REVISION HISTORY

TITLE:-ELEVATOR GENERAL ARRANGEMENT DRAWING (F:MKT:07)

PROJECT NAME:- SHAH MEGHJIBHAI PETHRAJ EDUCATION SOCIETY

BLOCK:-

LIFT NO:- ---

LOCATION:- KADI

CONTRACT NO:-

TR-B687/001/001

OWNER:- SHAH MEGHJIBHAI PETHRAJ EDUCATION SOCIETY SMT.ANSUYABEN BHOGILAL PARIKH HIGHER EDUCATION CAMPUS KALOL ROAD, HIGHWAY KADI (N.G) MEHASANA, KADI GUJARAT-382715

SITE ADDRESS:- SHAH MEGHJIBHAI PETHRAJ EDUCATION SOCIETY NR. KADI NAGRIK SAHKARI BANK KADI-KALOL ROAD KADI GUJARAT-382715

CREATE DATE:-	CREATE BY:-	CHECKED BY:-	APPROVED BY:-	SHEET FORMAT "A3"
06/03/2024	AKIL	M H ANKLESARIA		REV 01
TRIO ELEVATORS CO. (I) PVT. LTD. 404, SHIVAM COMPLEX, BHUYANGDEV CHAR RASTA, SOLA ROAD, AHMEDABAD-380 061.				SCALE:- --- SHEET:- 3/3

	<div>TAX INVOICE</div> <div>TRIO ELEVATORS CO (INDIA) PRIVATE LIMITED</div> <div>707, Nobles Trade Centre, Bhuyangdev Cross Rd, Memnagar, Ahmedabad-380052 CIN : U31103GJ2006PTC048885</div>	ORIGINAL FOR RECIPIENT											
<div>GSTIN : 24AACCT4923E1ZN      IRN:</div> <div>Invoice No. : Trio/NE/G24/1623      Ack No:</div> <div>Invoice Under RCM : No      Ack Date: 08-08-2024 17:42:24</div> <div>Date of Invoice : 08-08-2024      Supply Type: B2B      Igst On Intra : N</div>													
Receiver (Billed to)		Site Address											
<div>Name : M/s. Shah Meghijibhai Pethraj Education Society</div> <div>Address : Smt. Ansuyaben Bhogilal Parikh Higher Education Campus, Kalol Road, Highway, Kadi (N.G) Mehsana, Kadi</div> <div>State : Gujarat</div> <div>PIN Code : 382715</div> <div>State Code : 24</div> <div>GSTIN : </div>		<div>Name : M/s. Shah Meghijibhai Pethraj Education Society</div> <div>Address : Near Kadi Nagrik Sahkari Bank, Kadi-kalol Road, Kadi, Kadi</div> <div>State : Gujarat</div> <div>PIN Code : 382715</div> <div>State Code : 24</div> <div>GSTIN/UIN : </div>											
<div>Customer Code: : 112229</div> <div>Order No. &amp; Date :</div> <div>Place Of Supply : Kadi</div> <div>Contract No. &amp; Name : TR-B687/001 &amp; Shah Meghijibhai Pethraj Education Society</div>		<div>Lift Value :</div> <div>Scope Of : 30% sch bill of cv rs 900000 Works</div> <div>Segment Type : Domestic</div>											
Sr. No.	Description of Goods	Lift No.	HSN/ SAC	Qty	UOM	Rate (per item)	Total	Disc	Taxable value	CGST		SGST	
										Rate	Amt.	Rate	Amt.
1	WORKS CONTRACT SUPPLY AND INSTALLATION OF ELEVATOR AND ELEVATOR PARTS	001	995411	1	Job	2,28,813.56	2,28,813.56	0	2,28,813.56	9	20,593.22	9	20,593.22
						Total	2,28,813.56	0	2,28,813.56		20,593.00		20,593.00
Total Invoice Value (In figure)		` 2,70,000.00/-											
Total Invoice Value (In Words)		Rupees Two Lakh Seventy Thousand Only											
Electronic Reference Number													
<div>FOR TRIO ELEVATORS CO (INDIA) PRIVATE LIMITED</div> <div>Digitally signed by KAMLESH MAHENDRABHAI PATEL Date: 2024.08.08 17:50:53 Reason: Approval Location: Ahmedabad</div>													



# **Policy Documents**



Prin. Dr.Hina M. Patel  
(M) 9925032421  
Tel. (O) (02764) 242072  
Fax. 02764-242072

## Maniben M.P. Shah Mahila Arts College, Kadi

Kalol Road, Nr. Petrol Pump, Highway, KADI-384 440 (North Gujarat) India

(Managed by M.P.Shah Education Society, Kadi)

Website : [www.mahilaartskadi.org](http://www.mahilaartskadi.org)

Email : [prinhm Patel@gmail.com](mailto:prinhm Patel@gmail.com)

Ref. No.

Date : 24/07/2023

### NOTICE

#### Ban on Plastic

Now a day, mother earth is facing many environmental concerns, plastic pollution being one of them. As we all know that plastic bags are non-biodegradable and it pollutes our environmental very badly. With the goal to make our college campus Plastic Free, plastic ban and awareness board are displayed in the campus.

To be a step towards green and clean campus, all stakeholders, staff members and students are hereby informed that the use of **Plastic Bag** less than 50 microns is **STRICTLY** banned in the campus.

Your co-operation is highly appreciated.



*Hina Patel*  
Principal

Maniben M.P. Shah Mahila Arts College  
Kadi - (N.G.)-384440

*mb*  
Co-ordinator  
IQAC  
Maniben M.P. Shah Mahila  
Arts College, Kadi





Prin. Dr.Hina M. Patel  
(M) 9925032421  
Tel. (O) (02764) 242072  
Fax. 02764-242072

## Maniben M.P. Shah Mahila Arts College, Kadi

Kalol Road, Nr. Petrol Pump, Highway, KADI-384 440 (North Gujarat) India

(Managed by M.P.Shah Education Society, Kadi)

Website : [www.mahilaartskadi.org](http://www.mahilaartskadi.org)

Email : [prinhhmpatel@gmail.com](mailto:prinhhmpatel@gmail.com)

Ref. No.

Date : 24/07/2023

### NOTICE

#### Entry Restriction to Heavy Noise Vehicles

Noise pollution is causing significant environmental problem everywhere. Movement of heavy noise vehicles, pressure horns and defective silencer noises in the campus creates the noise pollution and disturb the classes. Keeping this in mind, college authority invoked to **ban movement of heavy sound vehicle in the campus** for all stakeholders, staff and students.

All are requested to be the part of this awareness campaign. Your co-operation is highly appreciated.



*Dr. Hina M. Patel*  
Principal  
Maniben M.P. Shah Mahila Arts College  
Kadi - (N.G.)-384440

*Dr. Hina M. Patel*  
Co-ordinator  
IQAC  
Maniben M.P. Shah Mahila  
Arts College, Kadi



Prin. Dr.Hina M. Patel  
(M) 9925032421  
Tel. (O) (02764) 242072  
Fax. 02764-242072

## Maniben M.P. Shah Mahila Arts College, Kadi

Kalol Road, Nr. Petrol Pump, Highway, KADI-384 440 (North Gujarat) India

(Managed by M.P.Shah Education Society, Kadi)

Website : [www.mahilaartskadi.org](http://www.mahilaartskadi.org)

Email : [prinhmpatel@gmail.com](mailto:prinhmpatel@gmail.com)

Ref. No.

Date : 24/07/2023

### NOTICE

#### Free Parking for Battery Powered Vehicle and Bicycle

We all are aware of the problems of pollution arising due to usage of petrol and diesel vehicles. The exhaust gases from the cars and bikes are increasing the problem of asthma, stress and also add to greenhouse effect. We can take a step for sustainable environment by using bicycles and battery powered vehicles. The college administration has facilitated **Free Parking** for bicycles and battery powered vehicles in college campus.

This will help to create awareness among all stakeholders and students as well as balance the environment to some extent.

BE A PART OF THIS CAMPAIGN



  
Principal  
Maniben M.P.Shah Mahila Arts College  
Kadi - (N.G.)-384440

  
Co-ordinator  
IQAC  
Maniben M.P.Shah Mahila  
Arts College, Kadi





Prin. Dr.Hina M. Patel  
(M) 9925032421  
Tel. (O) (02764) 242072  
Fax. 02764-242072

## Maniben M.P. Shah Mahila Arts College, Kadi

Kalol Road, Nr. Petrol Pump, Highway, KADI-384 440 (North Gujarat) India

(Managed by M.P.Shah Education Society,Kadi)

Website : [www.mahilaartskadi.org](http://www.mahilaartskadi.org)

Email : [prinhm Patel@gmail.com](mailto:prinhm Patel@gmail.com)

Ref. No.

Date :

### ENVIRONMENT POLICY

The relationship between the Maniben M.P.Shah Mahila Arts College, Kadi and nature is a long and enduring one, something that students and staff of the college are aware of. The buildings of this educational institution situated in Kadi taluka of Mehsana district, North Gujarat. Since 1991, the college has always had sustainable initiatives at the core of all activities. 25% of the 10 acre lush campus in the Diplomatic Enclave has been built up. The rest of the campus can be categorized as playgrounds, lawns and gardens. A huge area is left in its natural form and acts as a natural habitat for biodiversity and a large variety of species of grasses, herbs, shrubs and trees. The Green Campus and Environment Conservation Policy encourage students and staff to take the lead in creating positive change toward the conservation of the Environment. These initiatives call for a thorough review of all infrastructural, and administrative functions from the standpoints of energy efficiency, sustainability and the environment.

#### Objectives of the Policy

- To conserve energy and water resources within the campus by ensuring technological interventions, reduction in consumption, and creating awareness among staff and students.
- To fulfil the responsibility as a stakeholder by indulging in outreach activities for social development.
- To indulge with the local community to raise awareness about environmental issues and promote good practices for the safety of the environment.
- To practice and promote the 4 R principles of Reduction, Reuse, Recycle and Recover.
- To ensure the conservation of biodiversity within and around the college campus.
- To regularly carry out self-assessments to monitor our progress in cleanliness and sanitation management, greenery management, energy conservation, and water conservation.
- To invite certified external agencies to regularly conduct Environment, Green, and Energy audits.
- To participate in government programs to make the campus plastic free and implementing policy on E-governance to minimize the use of paper.
- To improve the infrastructure on campus for maximum energy conservation, water conservation, and making campus disable friendly.
- To provide a barrier-free environment to differently-abled students and faculty







Prin. Dr.Hina M. Patel  
(M) 9925032421  
Tel. (O) (02764) 242072  
Fax. 02764-242072

# Maniben M.P. Shah Mahila Arts College, Kadi

Kalol Road, Nr. Petrol Pump, Highway, KADI-384 440 (North Gujarat) India

(Managed by M.P.Shah Education Society,Kadi)

Website : [www.mahilaartskadi.org](http://www.mahilaartskadi.org)

Email : [prinhhmpatel@gmail.com](mailto:prinhhmpatel@gmail.com)

Ref. No.

Date :

The focus areas of this policy are:

## 1. Green Audits :

To assess the college's contributions to a sustainable future, colleges can conduct green audits to determine the types and volumes of waste they produce. These audits can help colleges identify ways to improve their environmental practices, such as recycling projects, waste minimization plans, and reducing resource usage.

## 2. Promoting sustainable resource use:

Colleges can promote sustainable resource use on campus and beyond by defining priority areas and methods for implementing, managing, and evaluating environmental plans. These plans may include reducing energy and raw material consumption, and protecting and conserving ecological systems and resources.

### a. Green Campus Initiatives:

- To promote beautification of college campus through landscaping
- Minimizing the use of packaged food
- Ban the use of plastic
- Organize tree plantation drives

### b. Alternative sources of Energy and Conservation Measures:

- Reduce energy consumption by switching off all electrical devices when not in use.
- Phase out all high energy consuming lights by replacing them with LED lights.
- Refrain from using air conditioners except where necessary and at energy efficient temperatures.
- Support staff to take round to check and shut down electrical devices if on active mode.

### c. Water conservation:

- Install rainwater harvesting system in the college.
- Install sanitary pad incinerators in girls' room.
- Install waste segregation systems in the college.
- Instal Open Well recharge/ Borewells







Prin. Dr.Hina M. Patel  
(M) 9925032421  
Tel. (O) (02764) 242072  
Fax. 02764-242072

## Maniben M.P. Shah Mahila Arts College, Kadi

Kalol Road, Nr. Petrol Pump, Highway, KADI-384 440 (North Gujarat) India

(Managed by M.P.Shah Education Society, Kadi)

Website : [www.mahilaartskadi.org](http://www.mahilaartskadi.org)

Email : [prinhm Patel@gmail.com](mailto:prinhm Patel@gmail.com)

Ref. No.

Date :

### d. Management of Degradable and Non-degradable Waste o Solid Waste Management:

- Maintaining leak proof taps, Regular rounds by the caretaker to take immediate steps to stop any water leakage through taps, pipes, tanks, toilet flush, etc.
- Minimizing the use of water by constructing efficient toilets.
- Extra/unused water to be poured to the plants/trees in the college campus.
- Display boards near washrooms and water coolers to create awareness about water conservation.

### 3. Involving students/ Staff/ Community:

- Colleges can involve students in environmental sensitivity programs and activities, such as developing technologies for reducing, reusing, and recycling waste. Colleges can also encourage students to use public or college transportation systems and vehicle pooling
- To organize workshops/webinars for students and faculty members regularly.
- Encourage student clubs to hold tree plantation events
- To proactively hold regular cleanliness drives within the campus and motivate students and staff members to conduct workshops, activities, and programs to promote the importance of cleanliness and sanitation.
- Participation in the activities under Swachh Bharat Abhiyan with the help of services provided by NSS and NCC.

